Boost For Englewood

ENGLEWOOD TIMES

Be Loyal To Home Town

AUBURN PARK MONITOR | GRESHAM MIRROR | SOUTH SIDE SUN

Vol. XXXIII—No. 1 | FRIDAY, AUGUST 22, 1919 | $1.00 PER YEAR

$80.00 Including 10 Records Takes This Beautiful Phonograph Terms If Desired

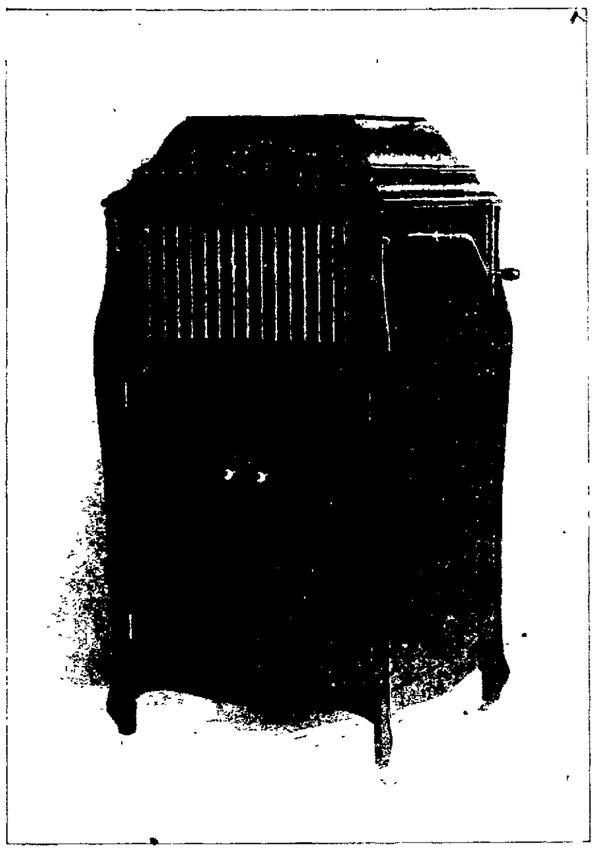

FROM FACTORY TO HOME

Buy your Phonograph direct from our factory and save over one-half. Headquarters for Gennett Records; play on all machines.

Let us supply your record and needle wants.
Come in and spend an evening with us at our salesroom.

SCHMIDT MFG. CO.
225 W. 69th Street, near Wentworth Avenue

WHILE IT LASTS
500 Loads of Kindling Wood
TRUCK LOAD, $6.00; Stove and Furnace Lengths
Western Teaming Co.
Phone Stewart 9799
Delivered Free Between Archer Ave. and 103rd St.

When
you call an undertaker to perform the last services for the loved one for burial, you want to be assured of his reliability. When you call Cunningham you know you are calling an undertaker who is absolutely reliable ,one who is a master in his profession. The cost is a matter of your own choice.

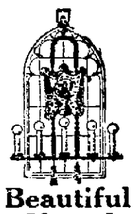

Beautiful Chapel —including screened organ and organist— free to anyone

Cunningham
Undertaker
Normal Blvd. and 62nd Pl.
Wentworth 456

ARE YOU GOING TRAVELING?
If So, You Need a
TRUNK, SUIT CASE OR BAG

It Will Pay You to See Us First

ENGLEWOOD TRUNK WORKS
542 W. 63RD STREET
Opp. Wabash Depot. Tel. Eng. 3193
Repairing of All Kinds

Mrs. E. Uhl
CHIROPODY
6315 Halsted St.
Upstairs
Hours 2 to 5
Evenings At
518 W. 69th STREET

NORMAL "L" BEAUTY SHOP
518 W. 69th Street
(Next Door West to "L" Station)
SHAMPOOING
SCALP TREATMENTS
MARCELLING
MASSAGE
CHIROPODY

Englewood Times Begins Vol. XXXIII

With this issue the Englewood Times begins it's thirty third year of publication. It has been owned and edited by the present management all this time, and is a pretty husky old sheet yet, although the raven locks of the editor have turned to a measly muddy gray. We congratulate ourselves and thank our patrons and friends, and hope to remain with them many moons longer, with the absence of the Sheriff and the help of their support. Many of our old Englewood friends have passed on since our first issue, peace to their ashes and we are now catering to their children and grandchildren and hope to continue until it is our turn to pass on but we are feelin' pretty pert right now, we thank you.

ENGLEWOOD HAPPENINGS

Monday, September 1st will be Labor Day.

The schools will all reopen Tuesday, September 2nd.

The Stmer Club met with Mrs. Storm, 5726 Green st., on Aug. 20.

Mr. and Mrs. P. A. Lewald of 64th st. are vacationing at Oconomowac, Wis.

Mrs. Lulu Wilgus is spending the week end with Mrs. H. L. Mann, 450 61st pl.

Rupture cured. Send postal for booklet. Mulholland, 340 63rd St.—Advertisement. tf

Mr. and Mrs. E. N. Frame of 248 61st pl., spent Sunday with friends at Valparaiso, Ind.

Mrs. Read and daughters Ann and Julia of 66th st. and Yale ave. returned Saturday from their vacation spent at Lake Geneva, Wis.

Par value paid for Victory Bonds Jenkins & Co., 6217-23 S. Halsted St., National Theatre Bldg. (tf.)

Mrs. Olive Hammond, who is visiting Mrs. E. N. Frame, 248 61st pl., spent last week with relatives at Hammond, Ind.

Longest established optician and jeweler, Vogeizang, 6739 Halsted St. —Advertisement. tf

Frank Berg, the men's outfitter at 326 63rd St., will have something interesting to say to Times readers each week and it will pay you to read his ad.

$1 photos, exceptional value. DuLany Studio, 6457 Halsted St. Tel Eng. 7992.—Advertisement. tf

The Sigma Society held a box supper at the home of Mrs. Frances Dodds, 500 61st pl., Monday evening last. Everyone enjoyed a good time.

The August fur sale at T. Kerman's, 335 W. 63rd St., is the talk of Englewood. (Adv.)

Miss Sue Holmes of 342 65th st., has returned from overseas service as a nurse, where she served with distinction with the medical division in France.

A large and complete line of picnic supplies at Kellner's, 443 W. 63rd St. Two doors east of post office. (adv.)

Martha Ammen Tent "Daughters of Veterans of the Civil War" will give a card and bunco party Wednesday, Aug. 27, 2 p. m., at G. A. R. hall, 6236 Princeton ave.

Lillian French Read, teacher of singing, 507 W. 62nd St., phone Normal 1873, will resume her teaching September 1st. (Adv. tf.)

Miss Marion Hogan of 6440 Stewart ave. is spending the rest of the month at Holland, Mich., the guest of Mrs. Tom Hogan and family.

Miss Florence O'Meara of 6524 Normal Blvd. will leave next month for an extended tour of the Pacific coast, spending a month in California.

Ask for the Crescent Dining Rooms—they are a sensible place to eat. Open from 11:30 A. M. to 7:30 P. M. adv. tf.

Miss Mabel I. Homebrook, a former Englewood girl, but now of 920 Lawrence ave., is announced as engaged to Lieut. V. Leach of the U. S. A. The wedding will occur this fall.

Miss Alice M. Trainor, aged 22 years, who died Sunday at the home of her parents, 218 65th st., was buried Wednesday morning from St. Bernard's church. Interment was at Calvary cemetery.

Private A. Y. Teed, who has been overseas for the past two years in the Signal service, returned this week and will make his home with H. B. Clemmons and family for the present. Mr. Teed had the honor of being connected with the American Ambassy in Paris and did a great deal of confidential work.

Compel Street Contractors to Rebuild Defective Work

Less than five years ago the system of streets between Wentworth Ave. and Wallace St. were paved with asphaltum under a guarantee of five years from the contractors to keep them in proper repair and make good any defects. Part of this work, noticeably the north and south streets, were well paved and are in good condition, but the numbered streets, especially 64th, 65th Sts. and 65th Pl., are in very bad condition, broken lumpy and disintegrating in spots and it is the duty of the contractors to make them good. In the first place the asphaltum on these streets was too soft and "rolled up" under the most ordinary travel and they need resurfacing. It is time for the property owners to move in this matter and call the attention of the city authorities to it.

Mrs. Mary Gray of 6510 Yale ave. continues seriously ill at her home

Miss Gladys Baldwin of Rockford Ill., is visiting Englewood friends.

Mrs. D. Indersoll of 448 61st pl. is slowly recovering from a severe illness.

Miss Rese Browning of 347 64th st. is spending the month rusticating at Harbert, Mich.

Rug cleaning and weaving. Phone Wentworth 43. Whitmer & Co. (Adv. tf)

Misses Louise and Frances Rusch of 516 62nd st. are visiting in Holland, Mich.

Ruth Michaelis of 441 Englewood ave. has returned from Fairmount Ind.

The F. A. Nicholls family of 6705 Stewart ave. has returned from a month's outing at Sister Bay, Mich.

Dr. O. J. Miller of 331 63rd st. returned the first of the week from a brief vacation spent at his old home at Richland Center, Wis.

Mr. and Mrs. Herman Frank of 615 E. 62nd st. have returned from a three weeks' vacation trip spent on the west shore of Michigan.

Mr. and Mrs. Charles Jones of 331 Englewood ave. returned Monday from a pleasant two weeks' vacation spent at White Lake, Mich.

Wm. Keeler, Jr., who has been in the service, retufned recently from France and is now home with his wife and baby at 6844 Normal ave.

Mrs. Stevenson and daughter Charlotte of 6146 Stewart ave., have returned from a two weeks' outing at Shellworth, Wis.

Mrs. Lawrence P. Boyle, 459 65th st., is spending a month with her sister, Mrs. E. T. Taylor, at her cottage at Walloon Lake, Mich.

Miss Francis and Mrs. Margaret Heefer of Wooster, O., are visiting their brother, L. M. Heefer, of 419 65th st.

Cash paid for bonds, $50 to $1,000. L. J. Stevens, 6000 Halsted St., 2nd floor, Tuesday, Thursday and Saturday nights, 7 to 9. (adv.)

Mrs. Alex Mitchell died at her home, 6448 Parnell Ave., Wednesday and her funeral will occur this morning from St. Bernard's Church. Interment will be at Calvary.

Married at the residence of Dr. Frank C. Bruner, 6619 Perry Ave., Andrew H. Cochrane to Ruth L. Hope. They will reside in Chicago. They are Englewood products.

Sergeant Raymond L. Zimmerman of 448 61st pl. has been granted an extended leave of absence from the Fort Sheridan hospital, which he will spend in Denver, Colo.

M. C. Maasberg of 340 W. 63rd St. is now in the moving and expressing business as well as upholstering. Phone Normal 673. (adv.tf.)

Mrs. F. Pangburn and Mrs. Roy Ballantine and son just returned from a three weeks' visit with relatives at Black Lake and Onaway Mich.

Miss Edna B. Wilder of 341 Englewood ave. has returned from a delightful camping trip with friends at Minnesota Point, Minn. She also visited Duluth and Superior, Wis., before her return.

The wise shopper will buy furs now and buy them of T. Kerman, 335 W. 63rd St. There is a good reason, he saves you money now as his August prices are surely the lowest. (Adv.)

An opportunity for the inexperienced girl over sixteen or woman under forty-five, to learn enameling and soldering on jewelry. Experienced operators make good wages. You will be paid a salary while learning and this will be increased in a short time. Working hours, 7:30 to 5:30, 12 o'clock noon Saturday. Apply to F. H. Noble & Company, 59th and Wallace Sts.

Is "H. C. L." Altogether to Blame?

Every one from the humble day laborer to the banker takes a nasty slap at the high cost of living, but does it prevent any of us from living high? We note that there is more travel than ever before, high class travel with Pullman sleepers and dining car service and all their additional expense added and the festive porter looks contempt at less than a dollar or at least a half dollar "tip." The theatres are crowded at every performance; the ice cream and soda water fountains fairly buzz at from 17 to 22 cents per buzz; more automobiles are being sold and you cannot buy a car for immediate delivery now; silk shirts knock a ten spot endways, yet how many are worn, and thus we may run the entire gamut and learn that everyone is spending money, and lots of it and never mind the kicks until they find a pound of beef costs a penny more, or some other commodity has taken a histe. The truth is that people who never had much money before, by reason of greatly increased wages have scads of it now and are spending it so freely that everything is boosted to meet the demand. There is more money being spent now than ever in the history of the country. No matter what the prices are, people have the money and they buy and buy, and at the same time keep up a howl on the high cost of living. When a man receives his pay envelope he begins figuring how scant it is and in an hour is spilling it out like a drunken sailor on his first day in port. The way to save money is not to spend all one gets hold of and until this lesson is learned the "H. C. L." will continue.

Mr. and Mrs. Elton Schram left today for Holland.

Mrs. A. U. Lauderback and daughter Pauline of 6812 Normal blvd. are enjoying a week's vacation with friends at Minnesota Point, Minn.

Dr. Samuel D. Dixon having completed his army service has resumed his practice at 69th st. and Wentworth ave. Office hours 2 to 4 and 7 to 8:30 P. M.

Don't forget to take some small toy to the children when you visit your country friends. Kellner's have just what you want. 443 W. 63rd St. (adv.)

Mr. and Mrs. Julius Pietsch and son Harold and Miss Kate Bulzer of 529 61st pl. have arrived home from an auto trip to Berrien Springs, Mich.

Ladies will save money by buying their dresses or coats at 345 W. 63rd st. from Ben Heyns who succeeded M. Stein. There is a grand clearance sale now going on and bargains for everyone.—adv.

Mrs. Eva Osterhout of Kenosha Wis. returned to her home this week after a two weeks stay here, when she was called to be at the bedside and death of Dr. Elizabeth Stanford, at her late residence 331 63rd st.

Buy "Reiner's Christoper Coal." It's clean. Exactly what you want for your furnace Only $6.75 per ton. Reiner Coal Co. 59th and Wood sts. Prospect 7558. adv

Mrs. Harleigh Hartman and "baby Bill" of Springfield are the welcome guests of her parents Mr. and Mrs. Gerald E. Sullivan of 6231 Stewart ave. Her daughter "Patsy" who has been here for a month, will return home with Mrs. Hartman.

Mrs. Willis Hall spent the first of the week with old Englewood friends. Mr. and Mrs. Hall will leave for New York the coming week where they open on the big time circuit for the season with their vaudeville sketch, "Which should he marry?"

Englewood Commandry Drill Corps will be reviewed at the Normal School parade grounds this evening at 5 o'clock by General Leonard Wood and staff and the public is invited to attend The corps is drilling regularly to compete in the prize drill at Philadelphia September 5th and hope to retain the championship which they now hold.

Mr. and Mrs. Joseph Tureck former Englewood people but now of Trinidad, Col., are visiting friends and relatives here having made the trip in their auto in record time, 6 days and 2 hours with Mrs. Tureck at the wheel. They are the guests of Mrs. Tureck's brother Leroy Baxter of Auburn Park.

If you have any repair work such as carpentering, roofing, shingling, painting, calsomining, paperhanging, glazing, plastering, brick laying, cement, concrete or electrical work, I can give you quick service, first class work and a reasonable estimate. Arthur G. Engel, General Contractor, 7112 Harvard Ave. Phone Stewart 6998 or Vincennes 3275. (Adv.)

Additional Locals Page 8

Special!

This Week Only

ALL FELT MATTRESSES AS LOW AS $9.75

Come quick before the best bargains are all gone.....

KAMEN & COMPANY
Complete Home Furnishers
6538-6540 SOUTH HALSTED STREET

Out of the High Rent District

Light Weight Felt Hats
$4.00, $5.00, $6.00
C. FRANK BERG
STORE FOR MEN
326 West Sixty-third Street
John B. Stetson --- Stiff Hats

"KEEPS-FRESH"
Try Our Vienna Rolls, Sweet Rolls and Sandwich Bread for Your Picnics
One Pound Loaves Baked Also
63rd St. & Harvard Ave.
and
IT ALL "KEEPS FRESH"
HOT BREAD HOURLY

$50.00 $100.00
We Pay Par For All
VICTORY BONDS
Liberty Bonds, any amount or issue, bought at market price and interest.
Jenkins & Company
BROKERS
6217-23 South Halsted St. National Theatre Building
3029 East 92nd Street, South Chicago
Open Until 8 P. M.

FALL TERM

Make plans now to enter the day or evening school. Experienced teachers, individual instruction, best methods, moderate rates of tuition, 46 years under present management.

Call, write or phone our most convenient college for particulars

METROPOLITAN *Business College*

304 W. 63rd Street — Phone Wentworth 2227
Cor. 63rd and Ashland — Phone Prospect 2805

Bookkeeping, Shorthand, Touch Typewriting, Comptometer Billing, etc. The quickest and surest road to profitable employment.

DAY AND EVENING SESSIONS — Send for circular today

YOU CAN SAVE ICE

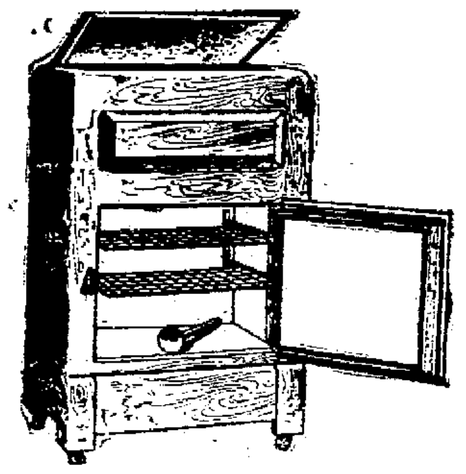

If you have a real Ice Box and not a dry goods box

For the Best There Is in Refrigerators
SEE WHAT EGGERS HAS

EGGERS

Phone Wentworth 1081 — 6402-8 S. Halsted Street

Mattresses Renovated and Remade

One third of your life is spent in bed and let it be comfortable by having a good mattress.
We make to order all kinds of mattresses, any size or shape in
Hair, Felt, Moss, Cotton or Combination

Englewood Bedding Co.

H. Jaffe, Prop.
520-522 W. 63rd St., Head of Parnell Ave.
Telephone Englewood 1342

Ohlsen & Shimek

6445 S. Halsted St.
Phone Wentworth 4697

LADIES' BEAUTY PARLORS

Hair Dressing—Shampooing—Manicuring—Facial and Scalp Massage—Toilet Preparations of All Kinds

Tub Silk and Taffeta Petticoats in all colors. Nice line of Summer Waists in all materials and sizes and shades.

Closed Mondays and Wednesdays at 6 o'clock

COAL COAL COAL COAL COAL COAL COAL COAL

COAL

OUR GUARANTEE—If any load that leaves our yard is re-weighed and found short weight, barring a slight discrepancy that might be caused by the different scales used, we will make you a present of the load and contribute $100 to any charitable institution you may designate.

Use CANNEL COAL for grate fires—like hickory logs

STANDARD MATERIAL CO.
66th Street and Lowe Avenue
Phones Wentworth 240 and 241

COAL COAL COAL COAL COAL COAL COAL COAL

INVEST YOUR MONEY WISELY

6%

The safest forms of investments have always been real estate mortgages secured by farm land. This is proved by the fact that the life insurance companies—the largest investors in the world—prefer farm loans over any other form of security. Producing farm land is better security than city realty. The principal value of city property rests in improvements which sooner or later become antiquated or unsuited to the needs of a changing neighborhood. The unforeseen influx of undesirable neighbors adversely affects the value of city real estate. Farm land is free from both of these menaces, for every year shows a steady advance in the average value of farm property. It is this constantly increasing security which makes farm mortgages so desirable. For years we have been making farm mortgages and selling them to conservative investors in Chicago. We collect interest and principal without charge. That we have succeeded in building up a reputation for care and conservatism is apparent from the fact that we now have several hundred customers in Chicago and others in over 30 states.

Send for our Illustrated Booklet describing these safe investments.

WM. L. SHARP & CO. 245 West 63rd St.

F. G. SPREYNE & SON

UNDERTAKERS
For 36 Years at 4026 State Street
Beautiful Modern Chapel. Private Ambulance and Auto Livery
6328 Cottage Grove Ave. Phones Englewood 245-246

A. E HEMMINGS

House Decorator and Contractor
First-class Workmanship at Reasonable Prices Guaranteed
6601 Lafayette Avenue Phone Englewood 7079

ALL THE CHURCHES

Announcements of All Denominations for Next Sunday Services

FIRST PRESBYTERIAN CHURCH OF ENGLEWOOD
64th St. and Yale Ave.

At Englewood Presbyterian church: During the month of August this church holds union services with the Pilgrim Congregational church in the building of the latter at 64th St. and Harvard Ave. The mid-week meeting is also held at the same place, and also the union young people's meeting every Sunday at 6:30 p. m. A hearty invitation to all.

MARQUETTE ROAD BAPTIST CHURCH
Marquette Rd. and Laflin St.
Arthur C. Hodgson, Pastor

At the Marquette Road Baptist church: Popular combined morning service (preaching and Sunday School) at 10:30. B. Y. P. U. at 7 p. m. Evening evangelistic service at 8 o'clock. Social midweek service on Wednesday evening at 8. All are cordially invited to all of these services.

CHRISTIAN SCIENCE
Harvard Ave. and Marquette Rd.

Fourth Church of Christ Scientist holds service at 10:45 a. m. Sunday evening service discontinued during July and August. Subject Aug. 24th, "Mind." Wednesday evening meeting at 8 o'clock. The public is cordially invited.

LUTHERAN GOLGOTHA CHURCH
6527 Lincoln St.
Rev. Wm. L. Mueller, Pastor

The Lutheran Golgotha church, of which the Rev. Wm. L. Mueller is pastor, in addition to their regular morning services have introduced English services every last Sunday evening of the month.

MORGAN PARK M. E. CHURCH
Longwood Dr. and 110th Pl.

At Morgan Park M. E. church. Sunday school, 9:30 a. m., Frank Nay, superintendent; 11 a. m., communion and reception of members, music, chorus choir; 6 p. m., Epworth League; 7 p. m., pastor's message; midweek service, Wednesday evening at 8 p. m.

SO. ENGLEWOOD M. E. CHURCH
87th and Emerald Ave.
Allison A. McCracken, Pastor

Sunday services: Morning, 10:30 a. m.; Sunday school, 12 m.; evening, 7:30 p. m.; Epworth League, 6:30 p. m. All are wecomed to our midst.

THIRTEENTH CHURCH OF CHRIST, SCIENTIST
10317 Longwood Dr., Chicago

At Thirteenth Church of Christ, Scientist, Sunday services, 10:45 a. m.; Sunday school, 12 m.; Wednesday evening meeting, 8 o'clock. Free reading room in the church edifice, entrance at northeast corner of building, is open week days from 1 to 5 o'clock p. m.; Wednesday, 7 until 7:45 p. m.

ST. BERNARD'S CATHOLIC CHURCH
66th St. and Stewart Ave.
REV. JOHN F. RYAN, PASTOR

At St. Bernard's Catholic church. Masses are said every Sunday morning at six, seven, eight, nine, ten and eleven o'clock, the last a high Mass. Sunday school at 2:30 in the afternoon, followed by devotions at 3:30. Baptisms at 4 p. m. Masses week days at seven and eight o'clock. Confessions heard on Saturdays and the vigils of holidays and first Fridays at 3:30 and 7:30 p. m.

PENTECOSTAL HERALD MISSION
6648 Halsted St.
Geo. C. Brinkman, Pastor

Old time revival and wonderful healings through prayer every night. Bring the sick and see God confirm his word with signs following. Hear a converted saloon keeper preach in the power of the Holy Ghost sent down from heaven.

ENGLEWOOD GERMAN BAPTIST CHURCH
S. E. Cor. Marquette Rd. and Aberdeen St. Otto Robert Hauser

At the Englewood German Baptist church, services are as follows: Sunday school, 9:30 a. m.; morning worship, 10:45; evening worship, 7:15.

BRAINERD CONGREGATIONAL CHURCH
88th and Throop Sts., Rev. James Wilkins, Pastor

At Brainerd Congregational church. Meetings as follows: Sunday school 10:30 a. m.; preaching service, 7:15 p. m.; midweek meeting, Wednesday, 8 p. m. A cordial invitation is extended to all to attend our meetings.

THOBURN M. E. CHURCH
64th and Paulina Sts., John DeLacy, Pastor, 6400 S. Hermitage Ave.

At Thoburn M. E. church, John H. DeLacy, pastor. Preaching service, 11 a. m. and 7:15 p. m.; Sunday school, 9:45 a. m.; Junior League, 2:30 p. m.; Epworth League, 6:30 p. m.

LAFLIN STREET MISSION
6617 Laflin St.

At the Laflin Street Gospel hall, 6617 Laflin St. the pure gospel of the grace of God is preached every Sunday at 7:15 p. m. Seats free; no collection. You are cordially invited.

THE LIGHT OF TRUTH SPIRITUALIST CHURCH
Hopkins Hall, 426 63rd St.

The Light of Truth Spiritualist church meets at Hopkins hall at 7:30 every Sunday evening. Good music and messages. All are welcome. W. H. Stage, president, Rev. L. Vaughn pastor.

ST. MARY OF MOUNT CARMEL CATHOLIC CHURCH
67th and Page Sts.

At St. Mary's of Mt. Carmel church, Sunday service, 8:30 and 10:30 a. m.; benediction following high mass.

FIRST ENGLEWOOD M. E. CHURCH
64th and Stewart Ave.
Rev. C. Claude Travis, D.D., Minister

At Englewood First Methodist Episcopal church: 9:30 a. m., class meeting; A. D. Morrison, leader. 10:30 a. m., morning worship. 12 noon, Sunday school; A. C. Crawford, superintendent; 3:30 p. m., Junior League; Miss Vinal, superintendent. 6:30 p. m., the Epworth League meetings. 7:15 p. m., the evening worship. The pastor, Rev. C. Claud Travis, D. D., will conduct the services of the day. Fine music.

ENGLEWOOD CHRISTIAN CHURCH
66th Pl. and Stewart Ave. C. G. Kindred, Minister

In view of the Sundays of Minister Kindred's six-weeks' vacation, the pulpit of Englewood Christian church, Stewart Ave. and 66th Pl., will be occupied by Chalmers McPherson, professor of New Testament Christianity, Brite College of the Bible, Fort Worth, Texas. Mr. McPherson is also a preacher and evangelist of power, having served as pastor in several churches of the Christian or Disciple Brotherhood. His sermon themes, Aug. 31st: morning, 11:00, "Why Not Ashamed of the Gospel"; evening, 7:45: "The New Covenant." A cordial invitation is extended the community.

HOLY CROSS IMMANUEL EPISCOPAL CHURCH
5843 So. Morgan St.
REV. WALTER B. REED, Priest in Charge

All English services. There is a celebration of the Holy Communion every Sunday at 7:30 and on the first Sunday of each month at 11:00. Sunday school at 9:45. All persons are welcome at the services.

ASHLAND CHRISTIAN CHURCH
62nd and Laflin Sts.

Ashland Christian church. Sunday school, 10:30 a. m.; morning service, 11:00 a. m.; C. E. meeting, 7:00 p. m.; evening service, 7:45 p. m. Rev. J. F. Futcher, the patsor, will occupy the pulpit. Special music. All welcome.

AUBURN PARK TABERNACLE
7709 S. Halsted St.
Emil Burk, Pastor — Stewart 3968

Auburn Park Tabernacle, every Monday and Friday night at 8:15 p. m., open air Gospel meeting, 79th and Halsted Sts. Every Wednesday night at 8 p. m., prayer and testimony meeting. Sunday: 9:45 a. m., Sunday School classes for all; 11 a. m., morning worship; 3 p. m., Junior League; 7 p. m., Young People's meeting; 7:45 p. m., evangelistic meetings. At the morning meetings Evangelist Roberts will preach on "We are His Witnesses." At the evening meeting Evangelist Roberts will preach on "The Great Question."

GRACE LUTHERAN CHURCH
70th St. and Union Ave.
Rev. C. E. Hoffsten, B. D., Pastor

At Grace Lutheran church, Rev. C. E. Hoffstein, pastor; residence, 6932 Eggleston Ave., phone Normal 5007. Sunday School, 9:30 a. m.; morning service, 10:45; no evening service during August. Big rally day Sept. 7. A cordial welcome to all.

PILGRIM CONGREGATIONAL CHURCH
Cor. Harvard Ave. and 64th St.

At Pilgrim Congregational church next Sunday morning, Dr. Clyde Shepard will preach, his subject being "The Man Who Didn't Go To Church."

NORTH CONGREGATIONAL CHURCH,
59th and LaSalle Sts.
Rev. John John, Minister

Week beginning Aug. 24: Sunday 9:30, Sunday School; 10:45, Representative from the Anti-Saloon League will speak; 7:30, Union meeting of C. E. and Sunday evening service. Wednesday: 8:00, Prayer meeting.

SWEDISH FREE ELIM CHURCH
60TH AND PEORIA STS.
J. H. Mars, Pastor.

At Swedish Free Elim Church, Sunday morning service, 10:45; Sunday evening service, 7:30; Sunday school at 9:30; Young People's meeting at 4:30. The regular midweek and weekly meetings. An invitation is extended to all Swedish speaking people to attend any or all our services.

CHRISTIAN PROGRESSIVE CHURCH
Calumet Hall, 62nd St. and Cottage Grove Ave.

At Christian Progressive church. Meetings Sunday, evening at 8 o'clock. Rev. Alice Abbo[illegible], pastor.

UNION AVE. SWEDISH M. E. CHURCH
60th St. and Union Ave.
Edwin S. Dahl, Pastor

At Union Ave. Swedish M. E. church. Morning service, 10:30; Sunday school, 9:30; Epworth League, 6:30; evening service, 7:30. A cordial invitation is extended all Swedish people, especially those who have no church home. Besides the usual Sunday service there are the regular week-day meetings.

REDEEMER CHURCH
60th Pl. and Princeton Ave.
Rev. G. Schuessler, Pastor

Redeemer English Evangelical Lutheran church, Princeton Ave. and 60th Pl. Rev. G. Schuessler, pastor. Services at 9 a. m., 10:45 a. m. and 7:45 p. m.; choir and soloists. A cordial invitation and welcome.

SECOND UNITED PRESBYTERIAN CHURCH
65th St. and Farnell Ave., Wm. A. Pollock, Pastor

At Second United Presbyterian church, public worship, 10:30 a. m. and 7:30 p. m.; Bible school, 12 m.; Young People's Christian Union, 6:30 p. m.; Wednesday evening prayer meeting at 8 o'clock. Strangers are cordially invited to attend and make this church their church home.

CHANDLER M. E. CHURCH
72nd and Carpenter Sts.
Rev. Arthur Mohns, Pastor

At Chandler M. E. church. Study hour, 9:30 a. m., at church. Sunday school, 10 a. m.; preaching, 11 a. m. and 7:45 p. m.; prayer meeting, Wednesday, 8 p. m.; Epworth league, Sunday, 6:45 p. m.; Choir practice, Friday, 7:30 p. m.

GERMAN EVANGELICAL LUTHERAN CHURCH
(St. Stephanus)
Cor. 65th and Peoria Sts.

German Evangelical Lutheran church, corner 65th and Peoria Sts., will hold services as follows: 9:00 a. m., Sunday school (German); 10:00 a. m., service (German); 10:30 a. m., Sunday school (English); 11:30 a. m., service (English). Communion on the first Sunday of each month; on that day there will be no service in English in the morning.

ST. LUKE'S EVANGELICAL CHURCH
62nd and Green Sts.
Theodore G. Papsdorf, pastor
62nd St. Phone Wentworth 6826

At St. Luke's Evangelical, Sunday school at 9:15 a. m., English and German departments; German services the first, third and fifth Sundays; English the second and fourth Sundays; time, 10:30 a. m.; Boys' club, every Monday evening; church council, the first Tuesday at 8 p. m.; the Ladies' Aid, first Thursday at 2 p. m.; Sunday School Teachers' association, the second and fourth Tuesdays; Evangelical league, the first Friday and third Tuesday at 8 p. m.; the Men's club, the last Friday of every month. Come, you are welcome. Seats free.

COVENANT BAPTIST CHURCH
Normal Blvd. and 60th Pl. Chas. M. Kessler, Pastor.

At Covenant Baptist church, Sunday school for boys and girls at 9:45 a. m. Kindergarten for little folks at 10:45, the same hour as church services. Leave your little folks in good care and attend church. Preaching at 10:45 a. m. Sunday school for young people and grown-ups at 12:15. Young people's meeting at 6:30. Evening gospel meeting at 7:30. All are welcome.

AUBURN PARK M. E. CHURCH
75th St. and Harvard Ave.

Auburn Park M. E. church, 75th St. and Harvard Ave. Sunday school, 9:30 a. m.; Epworth league, 6:30 p. m.; public worship, 11:00 a. m. and 7:45 p. m. We extend a cordial invitation.

OGDEN PARK M. E. CHURCH
68th and Loomis Sts.

At Ogden Park M. E. church, Sunday school, 9:45 a. m.; morning worship, 11:00 a. m.; Junior League, 2:30 p. m.; Senior League, 6:15 p. m.; evening worship, 7:45 p. m. This friendly community church welcomes all comers.

MT. ZION ENGLISH LUTHERAN CHURCH
1120 79th St., Rev. D. L. McConnell, Pastor, 7933 Ada St.

At Mt. Zion Lutheran church, Sunday school, 9:30; morning worship, 10:45. A hearty welcome to anyone moving into this part of the city.

FIRST CHURCH HIGHER SPIRITUALISM
Anderson's Hall, 69th and Halsted Streets

First Church of Higher Spiritualism meets in Anderson's Hall, 69th and Halsted Sts., every Sunday at 3 p. m. and 8 p. m. This church will be open all summer with good speakers and workers. Circles at 4 o'clock, at which time everyone present will receive a message. Come and bring your friends. You will find this hall well equipped with electric fans and very pleasant. Mrs. B. A. Havens, president.

GARFIELD BLVD. M. E. CHURCH
Corner Emerald Ave. and 55th St., Roderick Murray, Pastor

At Garfield Blvd. M. E. church. Morning worship, 10:30 a. m.; evening worship, 7:45 p. m.; Sunday school, 12 m.; Epworth league, 6:45 p. m.; midweek prayer meeting, Wednesday, 7:45 p. m.

EVANGELICAL IMMANUEL CHURCH
70th St. and Michigan Ave.
Rev. J. Bollens, Pastor
Tel. Stewart 1732

Services in German every Sunday at 10:30 a. m. English services the first Sunday of the month at 10:30 a. m. Sunday school at 9:15 a. m. The Ladies' Aid Society meets the second Thursday of the month, 2:00 p. m. Men's Club meets the second Tuesday of the month, 8 p. m. Y. P. L. meets the first Thursday of the month, 8 p. m. Every third Sunday of the month at 7:15 p. m. the Y. P. L. holds devotional services. Choir rehearsal every Friday evening.

TRINITY REFORMED EPISCOPAL CHURCH
70th St. and Yale Ave.
REV. E. J. S. SONNE, RECTOR

At Trinity Reformed Episcopal church, Sunday school (classes for all ages), 9:30 a. m.; morning prayer and sermon, 11 a. m.; holy communion, first Sunday of each month; Junior and Senior C. E., 7 p. m.; Wednesday mid-

NORMAL PARK METHODIST EPISCOPAL CHURCH
71st St. and S. Union Ave.
Rev. Walter C. Scott, Minister

Normal Park M. E. church. Morning service, 10:30 o'clock; Sunday school, 12:00 o'clock; Epworth league, 6:30 p. m.; Evening service, 7:45 p. m.; Bible reading, Wednesday, 8:00 p. m.

7TH PRESBYTERIAN CHURCH
86th and Sangamon Sts.
Thomas Fulton Campbell, Pastor

At Seventh Presbyterian church, morning worship, 10:30; Sunday school, 12 m.; Christian Endeavor, 6 p. m.; Men's Bible class, 6:45 p. m. Excellent Bible topics which all our men will enjoy. Welcome.

It Would Be a Picture.

Picture—if you can—the baffled and crestfallen expression on the face of a plumber who has just received his first bill for automobile repairs from a confirmed garage man.—Buffalo Express.

Oak Woods Cemetery

East 67th Street and Greenwood Avenue
South Entrance, 71st St. and Cottage Grove Ave.
Founded 1853 — Phone Hyde Park 61 — Charter Perpetual

Extract from Special, Perpetual Charter granted to the Oakwoods Cemetery Association by the State of Illinois in 1853:

"And no road, street, alley or thoroughfare shall be laid out or opened through their said grounds, or any part thereof, without the consent of the directors, nor shall any corporation now existing, or hereafter created, be authorized to take, hold or possess any portion of said cemetery by condemnation without such consent."

The above has been upheld and confirmed by the Supreme Court of the State of Illinois and is final.

Sufficient unsold ground to last fifty years.

Lots sold on time and at reasonable prices.

Best equipped Crematory in the United States. Charge for Cremation $35.

All Lots and Graves sold under Perpetual Care.

Con S. Kelly

UNDERTAKER

Auto Service — Lady Assistant
6851 Wentworth Avenue
Telephone Wentworth 63

THE TIMES — 4 MONTHS' TRIAL SUBSCRIPTION — 25c

Do your Jams and Jellies ever "Candy"?

Many women have been so discouraged by this trouble that they have almost stopped putting up fruit.

Yet, there is an easy, simple way to avoid it. Use ½ Karo (*Red Label*) and ½ sugar in your preserving syrup, instead of sugar alone.

Karo is a fine, clear syrup, with a natural affinity for the juices of the fruit.

It blends the sugar with the fruit juice—brings out all the "fruity" flavor.

You, too, will obtain perfect results this summer if you will use ½ Karo (*Red Label*) and ½ sugar instead of all sugar for preserving.

You will find your jelly clear and firm—your preserves rich with heavy syrup—your jams deliciously mellow and "fruity". Not a sign of "candying".

For Cooking, Baking and Candy-Making Karo (*Red Label*) is used in millions of homes. In all cooking and baking recipes use Karo instead of sugar. It is sweet, of delicate flavor, and brings out the natural flavor of the food.

Use ½ Karo (red label) and ½ sugar

Makes perfect jams, jellies and preserves.

FREE A real cook book including recipes for sure results in preserving everybody appreciates. Sixty-eight pages handsomely illustrated. Write us today. The book is free.

CORN PRODUCTS REFINING CO.
P. O. Box 161 — New York City

CHICAGO OFFICE
213 East Illinois St. Chicago, Ill.

ENGLEWOOD TIMES
AUBURN PARK MONITOR
GRESHAM MIRROR
CHICAGO SOUTH SIDE SUN

SUBSCRIPTION $1.00 PER YEAR.

VOLUME XXXIII, No. 1
FRIDAY, AUGUST 22nd, 1919

Published weekly at
540 WEST 63D ST., CHICAGO, ILL.
TELEPHONE WENTWORTH 4731.

GERALD E. SULLIVAN
EDITOR AND PUBLISHER.

Entered as second-class matter, April 30, 1894, at the Post Office at Chicago, Ill., under act of March 3, 1879.

ENGLEWOOD BUSINESS MENS ASSOCIATION — ALLIED PRINTING TRADES UNION LABEL COUNCIL CHICAGO ILL 288

PEOPLE'S WANTS

Copy for Classified Ads must reach our office on Wednesday before 5:00 P. M. Ads must be accompanied by the rate of 25c for first two lines and 10c for each additional line (6 words to the line). No ads taken over the phone, and must be paid for before printing.

LOST AND FOUND

LOST—Airdale dog, vicinity 72nd and Green Sts., answers to name of Lady. Return to 7153 Green St., receive reward.

WANTED

WANTED—Situation by lady grocery clerk. Phone Englewood 5372.

WANTED—By nurse, children or patients by day or hour. Give massage. Call Normal 5883.

WANTED—An opportunity for inexperienced girls over 16 or women under 45, to learn enameling and soldering on jewelry. Experienced operators make good wages. You will be paid a salary while learning and this will be increased in a short time. Working hours 7 30 to 5 30, 12 o'clock noon Saturday. Apply to F. H. Noble & Company, 59th and Wallace Sts.

WANTED—Typewriting to do at home. Vincennes 2010.

WANTED—Girl to care for two children, nine and six years of age, from 4 to 10:30 every evening. Phone Republic 1224.

WANTED—Experienced and inexperienced sewing machine operators. 669 W. 63rd St. (8-22)

FEMALE HELP WANTED—To sew on men's coats. Good pay, light airy workshop. Louis Mintz, 528 W. 63rd St. (8-22)

WANTED—White girls to usher. Age 18-24. Inquire at National Theatre office. (tf.)

WANTED—Partner to take one-half interest in good paying business established eight years and only one of its kind in Englewood. Investigate. Hayes, 6709 S. Halsted St. (tf.)

REAL ESTATE WANTED
We can sell your cottages and flats at good prices. Winton & Narten, 6447 Halsted St. (tf.)

WANTED—A lady assistant by an Englewood dentist. Must be well qualified and give good references. Address E-504, care Englewood Times.

WANTED—Experienced corset fitter. Call Eng. 120, 6715 Halsted St.

WANTED—Exp. corset, gloves and hosiery saleslady. Stepanek's, 6715 Halsted St.

WANTED—Lady assistant for dental office. Apply in person. Burrows, Dentist, 6240 Halsted St. (tf)

WANTED—By business woman, two or three room apartment or light modern basement with front entrance, or would share apartment with business woman. Address H-185, Englewood Times.

WANTED — Well furnished room, quiet, light and airy, by lady employed. Address H-181, Englewood Times.

WANTED—Modern flat or housekeeping rooms unfurnished. Phone Wentworth 769.

WANTED—By young lady employed, room with kitchen privileges. Prefer Catholic. H-184, Englewood Times.

WANTED—By ex-soldier, room and board in private home. No other roomers. State rate. Address H-182 Englewood Times.

WANTED—Boy to learn printing trade, 16 years. $12 week. 1223 E. 55th Street.

WANTED—Second hand doll buggy, good condition, reasonable. Stewart 5078.

WANTED—Permanent room and bd by married couple in private home. References exchanged. Address H. H. X. Englewood Times.

WANTED—Modern unfurn. room by lady employed. Ref. Protestant. Near "L." Phone Englewood 5397. Address H-183, Englewood Times.

WANTED—Boarders with washing. Phone Englewood 6154, 6043 Halsted St., second.

WANTED—Four or five room flat, electric lights, steam. Two adults. Phone Normal 8544.

25c 4 Months Trial Subscription Phone, Mail or Bring In

FOR RENT

FOR RENT—5921 Eggleston Ave., 8 room cottage, furnace, newly decorated, $30.00. Call at 6016 Normal. Mr. Taylor. Phone Englewood 2592.

FOR RENT—Rooms, steam heat, best transportation. Phone Vincennes 2318.

FOR RENT—Rooms furnished or unfurnished, $2 up. Steam heat, best transportation. Will sell lease and furniture. Vincennes 2318.

FOR RENT—All of 2nd floor, 6930 Lowe Ave. Stove heat, three rooms and alcove, toilet, only $12.00. See Mrs. George, 6450 Normal Blvd.

FOR RENT—Furnished apartment four rooms. Hamilton Park. Sept. 1. Vincennes 3540.

FOR RENT—Furnished rooms for light housekeeping. Outside rooms, electric lights, near "L." 427 W. 65th.

FOR RENT—Furnished rooms, elec. light, near "L." 427 W. 65th St.

FOR RENT—Three unfur. rooms; gas range, elec. light and heat. 427 W. 65th St.

FOR RENT—Two unfur. rooms, steam heat, 7132 Parnell. Stewart 7126.

FOR RENT—Lower flat, completely furnished. Owner leaving city Sept. 1st. Call Englewood 8534 for information.

FOR RENT—Furnished room, first class in every respect. 6510 Harvard Ave. Tel. Normal 2311.

FOR RENT—Grand Beach, Michigan, summer cottage, September, $75; four large rooms, screened porch, bath, fireplace, electricity. 107 Lake Shore Drive, St. Joseph, Mich.

FOR SALE

FOR SALE—Cheap; oak flat top desk, practically new. Phone Stewart 32.

FOR SALE—Bargain, 1 lot in beautiful Brookfield; sewer, water, gas, paving, cement sidewalk in and paid for. Will take $250 if taken at once. Address owner, 6535 Parnell Ave. L. T. Christianson.

FOR SALE—Have lots in Michigan or will trade for good small automobile. H-180, Englewood Times.

FOR SALE—To close an estate, well built 7-room house, furnace heat, Princeton Ave., near 70th. Price $2,750. Also two-flat frame, five large light rooms each; oak floors, steam heat, electric lights, garage. Price $5,300. Will accept terms. Phone owner, Stewart 397.

FOR SALE—Good bed, best quality springs, cheap. 259 W. 65th St., first floor.

FOR SALE—Iris roots, several beautiful varieties, at 643 W. 62nd Street. Phone Went. 5716. Mrs. Tipton.

FOR SALE—Furniture and household goods at a bargain at 511 Englewood Ave., 2nd flat. Call evenings or Sunday. Phone Englewood 525.

FOR SALE—Cheap, store, light dry goods. 7703 Halsted St. 9-5

FOR SALE — Overland roadster, model 83, A1 condition, good paint and tires; $350. Call after 6 p. m. 6307 Stewart Ave. Phone Normal 7880.

FOR SALE—Bed davenport, ice box, sewing machine and other articles. 5821 Carpenter St. Falk.

FOR SALE—$10 buys coaster brake bicycle, A1 condition. Phone Wentworth 7386.

FOR SALE—Beautiful largest sized doll carriage. Phone Wentworth 1282.

FOR SALE—Adjustable high chair on wheels. Perfect condition, cheap. 6930 Yale Ave. Phone Went. 2807.

FOR SALE—Cheap, brick two flat 6334 Marshfield Ave. Phone Coliseum 1820.

FOR SALE—Furniture of a 5-room apartment. Piano, $35. Brass bed, mahogany bed, springs and mattresses, sanitary couches, dressers, dining table and chairs, rockers and other chairs, W. & W. sewing machine, washing machine, Acorn range, Acorn heater, etc. 515 W. 60th Place.

FOR SALE—Cast iron cook stove, hot water front, $10. 6605 Normal Ave., 2nd flat. Phone Englewood 4275.

FOR SALE—Six room house, lot 32½x146; bed room set, stoves, other furniture. 320 W. 61st St.

FOR SALE—6% 1st mortgages on improved real estate. Winton & Narten, 6447 Halsted St. (tf.)

FOR SALE—A sample combination range, never used, sold regularly $125. Will sell for $79.00. Curtis Furn. Ex., 6203-5-7 Wentworth Ave. (tf)

10211-15-19 EMERALD AVENUE
Bungalow buyers live in beautiful Fernwood where you can have a cow, chickens and grow all your own vegetables; new public school and C. & E. I. station; 6 room brick bungalows, sun parlors, furnaces; 33 1-3 ft. lots; street paved; $850 down; price $5,850. KELLY BROS., 718 W. 63rd St., 2nd floor. Englewood 5171. (tf)

MISCELLANEOUS

FASHIONABLE DRESSMAKING at reasonable prices. M. J. Corboy, 342 W. 69th St. Went. 7179

PUBLIC SCHOOL teacher will prepare girls or women desirous of becoming nurses. Day or evening, class or private. Phone Englewood 6180.

INCREASE YOUR INSURANCE POLICIES
To cover advance in price of all materials. Do it today. Winton & Narten, 6447 Halsted St. Insurance in all its branches. (tf.)

Vacuum cleaning, 9x12 rugs, 50c, using own current, estimates given. Beverly 2097.

FOR EXCHANGE

WILL EXCHANGE—$9,000 equity in 6 flats for clear 2 flat brick in Englewood. G. 333, Englewood Times.

NEWS FROM THE RIDGE

Morgan Park, Washington Heights, Beverly Hills, Walden, Longwood and the Southern Suburbs

Mr. and Mrs. Timothy Nolan, 1322 98th st., will leave for Niagara Falls in a few days.

Mrs. J. Pfeiffer, 22nd and Racine ave., is a guest at the O'Donnell home, 1034 104th pl.

Mrs. Becker, 1124 104th pl., gave a dinner on Wednesday for Goldenrod Council 309, Royal League.

The sale of furs for the month of August at T. Kerman's, 335 W. 63rd St., is now in full progress. (Adv.)

Master John Murray of the west side is spending a week with his god-father Mr. John O'Donnell, 1034 104th pl.

Mrs. J. J. Ward, 9829 Aberdeen st., planned a beach party for Miss Olds of Hartford, Mich., who is a guest of the Misses Ward of Auburn Park.

Mrs. Johnson, 1111 99th st., gave a luncheon for Mrs. Bergen of Hamilton Park. Mrs. Bergen formerly lived on the Ridge.

Mrs. Adler, 10504 Racine ave., has purchased the home in which they are now living from Mr. Harry Jensen.

Dr. Holm and family were weekend guests of Mr. and Mrs. H. Bowman, 1329 99th st. Mrs. Holm is a sister of Mr. Bowman.

Mrs. Raichert, 1038 103rd st., is enjoying a visit from her daughter-in-law Mrs. Wm. Raichert and grandson of Milliard ave.

Mrs. Bartlett, 9955 Winston ave., was agreeably surprised on August 19 when a number of friends trooped in laden with goodies and informed her she had a birthday party coming.

The Ridge correspondent, Mrs. Pauline F. Palmer, has moved to 1753 96th st. Beverly 2097. Items subscriptions and ads will be cheerfully taken either by mail or phone.

The Misses Geneva and Rosella Keeley of Louisville, Ky., are spending their vacation with the Misses Mary and Gertrude Barry, 9713 Wood st., who are also enjoying their rest periods.

Mr. and Mrs. L. Barbey, 9819 Carpenter st., and the Charles Barbey family of Winnetka and Mrs. Walter Gross of Jefferson Park motored to Grand Rapids, Mich., for a two weeks' vacation.

Miss Susan M. Beaman, 9772 Vanderpoel ave., entertained at a three course luncheon last Saturday for the June graduates of the Deaf-Oral department of the Chicago Normal school. The guests were all former pupils of Miss Beaman's and enjoyed their visit very much.

Mr. and Mrs. Peter Kirk of the Ridge announce the marriage of their daughter Miss Marguerite, and Mr. Ralph Clement Kuntz of Blue Island on Aug. 4th. The wedding was a very quiet affair and the young people left for a honeymoon trip to the beautiful Dells of Wisconsin.

Tomorrow afternoon, Community House will give a picnic for some of our city orphans, and Mrs. W. T. Hicks the director, and nurse Alice Bailey, have predicted a most wonderful time for all. The Jewish Orphan band will furnish the music. No. 1400 103rd st., is going to be some lively place and the grown-ups are just watching for the fun.

Mr. and Mrs. George Gale and family, 9631 Vanderpoel ave., have returned from Lakeside, Mich.

Thornton Wilder, 9757 Prospect ave., returned from overseas bearing his honorable discharge.

The Frank Fonda family, 9726 Prospect ave., have returned from the Wawasee, Ind., summer resort.

Miss Eleanor Goss, 9756 Prospect ave., has returned from her vacation spent at Lake Geneva, Wis.

Mr. and Mrs. R. Ewald, 9508 Bishop st., celebrated their fifth wedding anniversary on Sunday.

Miss Louise Adler, 10504 Racine ave., and her cousin, Miss Lena Stolz, 10203 Beverly ave., spent the week-end at Milwaukee.

Miss Kathleen Dowling, 8752 Winchester ave., gave a miscellaneous shower for Miss Ella Kane of 54th and Wood sts., on Aug. 3rd.

The Aiken family, 6435 Peoria st., have purchased the Charles Poltin home at 1672 105th st., and will take possession on Oct. 1st.

Miss Mary Allen, who is a guest at the home of Mr. and Mrs. H. Bowman, 1329 99th st., celebrated her 76th birthday on Aug. 18th and was greeted by many friends.

The flower show to be given by Morgan Park flower lovers, will be held on Aug. 28 in the Morgan Park M. E. church, Longwood dr. and 110th pl.

Mr. Edward Dee, 9922 Charles st., ought to receive the honor of eating the first home grown sweet corn. His garden produced the first mess eaten on July 30th.

Mrs. Adams, 1123 104th pl., entertained a number of friends on Monday evening in honor of Mr. Adams' birthday. It was a surprise party for the gentleman.

The Malloy family of Englewood have purchased the Grimes home at Malta st. Mrs. T. Grimes is living in the new home she bought at 101st and Prospect ave.

Mrs. Leonora J. McAdams, 9603 Racine ave., was laid to rest in Mt. Greenwood cemetary on Monday afternoon. She was the mother of Wilbur, Edwin George and John McAdams.

The Ridge's correspondent, Mrs. Pauline F. Palmer, has moved to 1753 96th St., Beverly 2097. Items, subscriptions and advertisements will be received there, either by mail or telephone.

Mrs. E. Fairmon, 9922 Charles st., returned home after a pleasant visit with relatives in Trenton, Mo., and Amarillo, Tex. Mrs. Fairmon's visit was made exceedingly enjoyable by her great grandsons, the children of Mr. and Mrs. Roy Dee of Amarillo, Tex.

Little Walter Kolofa of Racine ave. had a wonderful auto ride. He strayed away from home, and forgot where he lived and was given a ride by a "lubly" bluecoat to Gresham station, and then mother found him and spoiled the day.

The band concert in the Alice L. Barnard school yard was very well attended and immensely appreciated by all. William Weil, the conductor of the Chicago Band, surely knows that music makes one forget cares, and the entire community has sent him a big thank you.

MAYER MILLER
ORIGINATOR OF
Furs of Distinction
Announces the ANNUAL WINTER SALE of
Sample Furs, Large Selection, Small Prices
Remember Our New Headquarters
15 EAST WASHINGTON STREET

CLEAN SATISFACTORY WORK GUARANTEED
Brewster Laundry
5921 Lowe Avenue
J. L. & W. E. BREWSTER PROPRIETORS — TELEPHONE WENTWORTH 273

Special Summer Sale
Jewelry, Watches, Diamonds, Silverware
Repairing of Fine Watches a Specialty
Frank Strobel
6339 S. Halsted St.
Just South of "L" Station

$29.50 FLOOR LAMP FREE
for a limited time only with every purchase of a
Federal Washer
Only $5 down and we deliver both the Lamp and Washer to your home FREE. Balance in small monthly payments with Electric Light bills. Call and see demonstration. All Telephones—Randolph 1280
Commonwealth Edison
ELECTRIC SHOPS
72 West Adams Street
Do You Love Her?
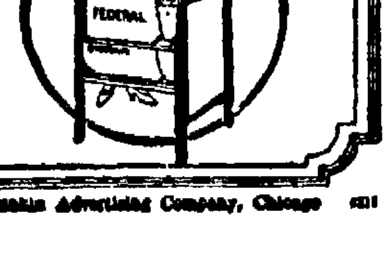
Meloan Advertising Company, Chicago

THERE IS NO FOOD SO GOOD, SO ECONOMICAL, AS SCHULZE'S
BUTTER-NUT BREAD
WHY BAKE CAKE WHEN YOU CAN GET SCHULZE'S

SMALL ADS OF LIVE PEOPLE

VALUES OFFERED IN THIS COLUMN EACH WEEK WILL BE EXCEPTIONAL

VAN'S
CHINA STUDIO

943 W. 63rd St. Normal 5708
Hand Painted China—Cut Glass—Dinnerware

WOLF'S AUTO REPAIR AND MACHINE SHOP
All work guaranteed, reasonable rates
Storage Space to Rent for Commercial Cars
Office and Shop, north Garage Door
5611 S. Halsted St. Phone Went. 604

W. H. COWEN
DENTIST
Telephones—Office, Wentworth 62; Residence, Wentworth 3118.
SUITE 6, 304 W. 63RD ST.

CHICAGO HALL LIGHTING SYSTEM
Electric Work of All Kinds
351 W. 63rd St. Ph. Normal 2692
6447 Yale Ave. Phone Normal 480

Irvine E. Sproul
Plastering Contractor
All Kinds of Repairing and Brick Work, Chimney Pointing, Etc.
Tel. Stewart 957
7224-26 Union Ave.

Phone Went. 5509 When Your
ROOF LEAKS
GRAVEL AND READY ROOFING
Repairing and Recoating a Specialty
Gutter and Sheet Metal Work
J. N. COLVIN ROOFING CO.
218 W. 69TH STREET
Residence Telephone Normal 7115

MAEYAMA BROS.
Importers of
JAPANESE GOODS
341 W. 63rd St.
(New Harvard Building)

WM. STRUNCK & CO.
Successors to
HAROLD FOSS
Englewood's Foremost
UPHOLSTERER
Manufacturers of Hair, Felt and Moss Mattresses—Mattresses Renovated
5851 Halsted St. Tel. Went. 655
Established 22 Years

"For Sale"
Pigeons, Ducks, Squabs, Fox-terriers, Bird, Pigeon, Poultry Seeds and feed makes the birdie lay. Also Furniture, Pool Tables bought, sold, stored and exchanged. Ready-made Changeable Display Signs, Window Letters, etc.
THE NATIONAL
7115 So. Halsted

DM DECKER
Locksmith and Bell Hanger
Door Closers and Electric Openers Installed and Repaired
Safety Razors and Saws Sharpened
Go-Carts Re-tired
149 W. Sixty-third Street
Phone Wentworth 9274

Tel. Normal 4131
CATCH BASINS CLEANED $2.50
SEWERS RODDED & REPAIRED
Prompt Service Anywhere in the City
Catch Basin Sanitary Co.
Sewer Builders
6140 Wentworth Ave.

GEO. WOOLLACOTT
CARPENTER
CONTRACTING AND JOBBING
TEL. NORMAL 1590
6342 PARNELL AVE.

HAMILTON PARK WAREHOUSE
7030 PARNELL AVE.
Fireproof Private Iron Rooms
TEL. STEWART 6441

DR. W. T. DAWSON
DENTIST
331 W. 63rd St.
Phone Englewood 2001
Hours—9-12, 1-5; Sundays by Appointment
Closed Wednesday Afternoon

DR. ALBERT FISHER
OSTEOPATH
Graduate of Kirksville, Missouri
6340 Stewart Ave. Tel. Went. 2528

Try Elimination of the Skin for Rheumatism, Lumbago, Sciatica, Etc., By Electric Cabinet Baths, Massage, Thereapeutic Lights and Vibration Treatments
6315 S. HALSTED STREET
Hours 2:00 to 5:00 P. M.
Tuesdays, Thursdays and Saturdays to 9:00 P. M.
Other Hours by Appointment
Phone Wentworth 3167

MRS. L. BISHOP
Ladies' Tailoring and Dressmaking
8610 South Summit Ave.

Phone Office Went. 449. Res. Prospect 8650
Property Managed
Clark W. Surber
Real Estate, Renting, Loans and Insurance
6315 Harvard Avenue

OLLIE M. ZIMMER, D. C.
Chiropractor
Phone Wentworth 220
Graduate Palmer School of Chiropractic
357 W. 63rd Street
10 to 12 A. M.
Tuesday, Thursday, Saturday 7 to 8 P. M.
Suite 202 Merrick Blk.

BACON & THAYER
REAL ESTATE
Loans, Insurance, Renting and Collecting
69TH ST. AND UNION AVE.

Odd Fellows Temple
6316-6318 YALE AVE.
Assembly Halls and Reception Rooms
Finest in Englewood. For Terms and Dates Apply to
WILLIAM SPINKS
Englewood State Bank
63rd St. and Yale Ave.

R. E. HOLMES & CO.
PLUMBERS AND GAS FITTERS
Telephone Normal 1736
6308 WENTWORTH AVE.

DR. M. F. REAY
DENTIST
Gas Administered
Telephone Wentworth 3167
6315 S. HALSTED ST.

L. A. TURNER
Piano Tuner and Repairer
Work Guaranteed
8903 Lowe Ave.
Phone Stewart 8943

Hemstitching, buttons, buttonholes, embroidery, braiding, pinking, pleating, high-grade work for particular people.
Harvey Hemstitching Shop
6316 Harvard Ave.
Phone Normal 949
Open Tuesday and Thursday evenings

ENGLEWOOD'S ELECTRIC SHOP
350 West 63rd St.
Phone Normal 167
Thor Electric Wash Machines Vacuum Cleaners, Electric Irons, House Wiring and Electrical Fixtures, Repairing of Anything Electrical
JOHN MUTTER

You Have Sore Feet
Be your own chiropodist. No pain. No poison. Use "N. F. J." foot paste, remove the trouble, then use "N. F. J." foot oil, prevent the return. Ask your druggist or phone
Manufacturer, 331 W. 63rd St.
Tel. Englewood 5976
Tel. Wabash 5157

Health Is Everything
TEETHGRAMS
TEETH—Have a function to perform and, unless properly cared for, cannot perform that function.
DR. CLARK ORR
For Fine Artistic Dental Work
153 W. 69th St. Cor. Wentworth Ave.
Phone Wentworth 3858

ENGLEWOOD
Lace Curtain Laundry
CURTAINS MADE LIKE NEW
50c Per pair
9x12 Rugs Cleaned and Made Like New, $2.00
6709 S. Halsted St.
Phone Normal 6639

C. E. Clark
PIANO TUNER AND REPAIRER
WORK GUARANTEED
Phone Went. 7432 530 W. 61st Pl.

LAWN GRASS GARDEN **SEEDS**
Lawn and Garden Fertilizers
P. H. WARNER, 637 W. 63rd St.
PHONE WENTWORTH 709

Kasper's Pharmacy
300 W. 63rd Street, Corner Princeton Avenue
Accurate and Prompt Prescription Work. Druggist Sundries, Nurse and Sick Room Supplies
Phone Wentworth 1932

LIPP'S BAKERY
WEDDING AND PARTY SUPPLIES A SPECIALTY
TRY OUR BRAN BREAD
THE HEALTHIEST OF ALL BREAD
457 W. 63rd Street Phone Wentworth 137

COOLNESS ON TAP
ICE CREAM, SODAS, SUNDAES, CONES
and many delightful, cooling drinks at the sanitary fountain of
HART & KOON
PRESCRIPTION DRUG STORE
63rd St. and Stewart Ave.
Telephone Wentworth 518 and 580

WILL YOU MOVE Obtain our list of Modern Apartments and Houses in Englewood. All sizes and prices.
B. B. REDFIELD
236 W. 63rd Street Tel. Englewood 3442

Closing Out!
Wood Mantels — Gas Logs
Consoles — Tile Work for Bathrooms and Vestibules
Gas Grates
At Prices Absolutely Below Cost. It Will Pay Anyone to Investigate
When you get ready for your alterations this Spring see us for your Tile and Mantel Work.
Englewood Mantel & Tile Co.
5929 Halsted Street Phone Wentworth 800

Newsy Notes and Doings of Hamilton Park and Field House

Mr. Arthur D. Little, 7316 Lowe ave., and Mr. Chandler C. Parish, 5018 Blackstone ave., have left for North Lake, Wis., where they will spend their vacation.

The Rev. Gerret Verkuyl will supply the pulpit of the Normal Park Presbyterian church on Sunday morning at 10:45 o'clock.

The Empress theatre will be open Saturday and Sunday only during the summer season with a program of vaudeville and pictures.

T. Kerman's furs are satisfying and represent economy. You may reserve your furs with a small deposit. 335 W. 63rd St. (Adv.)

Mrs. W. J. Jackson and the Misses Jackson of 7140 Yale ave. will spend several weeks at Roaring Brook, Mich.

J. F. Griffin, formerly of 219 72nd st., has moved to 7207 Yale ave.

Mr. and Mrs. Bertieux and Mr. and Mrs. Evans of 7129 Normal ave., leave today for a motor trip to Manitowisch, Wis.

Lillian French Read, teacher of singing, 507 W. 62nd St., phone Normal 1873, will resume her teaching September 1st. (Adv. tf.)

Robert Craig died Tuesday at his home, 7300 Yale Ave. His funeral will occur this afternoon under Masonic auspices.

Mrs. W. E. Boynton of 7040 Yale ave. is confined to her home by a severely sprained ankle.

The C. S. Clark family of 7130 Princeton ave. is motoring through Wisconsin.

Miss Ada Hitt of 7128 Yale ave. is spending her vacation in Colorado.

Pocahontas and Hard Coal are not only scare, but the prices make them almost prohibitive. "Reiner's Christopher Coal" is fine for every stove in the house. Try it today and cut down the H. C. L. Phone Prospect 7558. Reiner Coal Co., 59th and Wood sts. adv.

Mr. and Mrs. Percy Webster of 7337 Princeton ave. are spending a fortnight at Cleveland.

Mrs. T. J. White of 306 71st st. is at home after a visit at Ripley and Cincinnati, O.

Mrs. J. E. Stanley of 138 70th st. is recovering from the illness which has confined her to her home the past week.

Dr. W. C. Scott of 7111 Union ave. is visiting at Ames, Ia.

Mrs. James Shearer of 6950 Union ave. was called to Jackson, Mich., by the illness of her mother.

Mr. Ralph Byers, who has been discharged from the navy since his return from overseas, is at his home, 7404 Lowe ave.

Next Sunday's morning service at the Normal Park M. E. church will be conducted by Dr. M. M. Satterfield.

Mrs. Frank H. Tyner of 7201 Harvard ave. and her granddaughters Misses Jeanette and Virginia returned Wednesday from a four weeks' visit to her sister, Mrs. W. W. Wheeler at her summer home, Twin Lake, Mich.

Mrs. Mary Little-Brown, 7316 Lowe ave., will have as guests the last week in August Mr. and Mrs. Crye and daughter who are en route for England from Vancouver, B. C., and expect to sail from New York Sept. 16th per S. S. "Orduna."

Mr. and Mrs. A. L. Hamilton and family of 9842 Winston ave. are spending a few weeks at Millgrove, Mo.

Mrs. Emma T. Cass of 7204 Emerald ave. has returned from a month's outing at Escanaba, Mich., and other points.

Mr. Lee Gardner of 73rd and Emerald ave. is visiting his parents in Springfield, Ill.

Home Nursing Lessons At Hamilton Park

Chicago Chapter, Red Cross, under the sponsorship of the Englewood Women's Club will give a course of fifteen lectures in elementary hygiene and home care of the sick or first aid, at Hamilton Park Field House and those desiring to avail themselves of this privilege may learn particulars from Mrs. H. G. Earle, 324 72nd St.

Park and Field House Activities

Baseball

Saturday Schedule: K. C. League, McHale vs. Leo; International Harvester League, Weber vs. Deering.

Tennis Tournament

The Hamilton Park Tennis club (a new organization) announces a tournament in singles and doubles to be played on the Hamilton Park courts beginning Saturday, August 30, at two o'clock and continuing through Sunday and Labor Day. The tournament will be open to members of the club and to other residents of Hamilton Park who are not members of any tennis club. Entries may be made with the secretary, Frank S. Dowling, 7236 Emerald ave. Phone Stewart 4162.

Women's Gymnasium

Of the 106 girls entered for the badge tests, some have completed the events and won the medals.

Competition in the annual girls' field meet, which will be held next Saturday at Calumet Park, will be by teams from the different parks. Hamilton will be represented by a team of ten girls which will include Ann and Mary Tomney, Ruth Kirkoff, Ella Hoffner, Jennie Wild, Elsie Barrington, Irma Clark.

Men's Gymnasium

Senior track meet at Ogden Park Saturday, August 23.

Candidates for the 135-pound playground ball team are urged to come out and practice for the tournament which will be played Saturday, August 30. Entries will close August 25th.

In the 90-pound playground ball tournament Hamilton team won in the preliminaries for Section 2, but lost in the finals to Ogden and Armour Square.

Hamilton scored 22 points in the swimming meet at Sherman Park. Mr. Haugh placed first in the 50-yard breast stroke and third in the 50-yard back swim. Mr. Driscol placed first in the 50-yard back stroke and second in the 200-yard swim.

EVERY LITTLE THING

That will add to your comfort in your home may be found here—in furniture and house furnishings.

For Anything Needed About the House
SEE WHAT EGGERS HAS

EGGERS FURNITURE CO

Phone Wentworth 1081 6402-8 S. Halsted Street

Foreman's Art Store
448 W. 63rd St., Opposite Post Office
PICTURES, PICTURE FRAMING
Cards for all occasions

MARQUETTE GARAGES
OTTO STYX, Prop.
6346 Wentworth Ave. Tel. Wentworth 5498
141-43-45 W. 63rd St. Near Union Depot
Autos and Trucks Stored and Repaired
Electric Charging Station, Gasoline, Oils and Supplies

BATTERY STATION
All kinds of batteries repaired and recharged. Batteries loaned.
Auto Supplies, repairing, free air. Phone Wentworth 1337
SCHROEDER'S 504 W. 63rd St. Cor. Normal Blvd.

E. L. McIlvain
NORMAL BARBER SHOP
Clean, Sanitary, Polite Prompt Service. 5 Chairs
452 WEST 63rd STREET Opposite Post Office

THE TIMES 4 MONTHS' TRIAL SUBSCRIPTION 25c

GLAD TIDINGS NATIONAL THEATRE OPENS Sunday, Aug. 24th Continuous 1 to 11 p.m.

New and Popular Policy
PANTAGES' VAUDEVILLE
The Cream of the Variety Realm Will Appear in Acts That Are New, Novel and Pleasing
GIRLS—GIRLS AND MORE GIRLS
Up-to-Date Musical Revues
"Pep" Comedy, Songs, Dances, Pretty Girls, Dashing Costumes, Elaborate Costumes
YOU WILL LIKE IT—THEY'RE GREAT
DO YOU LIKE "REAL" PICTURES—WELL OUR
PHOTOPLAYS
Are "Real" good in every sense of the word. We will give you dramas, comedies, travels and news features that you never saw before
JUST THINK OF IT 3 Big Shows
ALL FOR ONE ADMISSION
Prices Matinees, 10c, 20c; Nights, 10c, 25c, 40c
This Includes War Tax
Get Ready for the Great Sensation, James J. Corbett
"THE MIDNIGHT MAN"

KEEP COOL

E. THOS BEATTY'S
TELEPHONE WENT 7189 E. A. R. WENTWORTH AT 69TH ST.
Concert Orchestra THEATRE Organ Recital - Soloists

Friday, August 22nd
The Picture Mae Tinee in the Tribune Called a "Humdinger"
A Stage Triumph Made Into An Elaborate Picture Drama
"The 13th Chair"
With CREIGHTON HALE
YVONNE DELVA
Star of the Original Drama
Mystery and Suspense Picture That Will Leave You Breathless With Amazement
IT'S GREAT—DON'T MISS IT

Saturday and Sunday, August 23rd, 24th
"The Woman Thou Gavest Me"
With a Sterling
ALL STAR CAST
Based on Hall Caine's famous novel and played by an all-star cast, including Katherine MacDonald, Theodore Roberts, Milton Sills, Jack Holt and Fritzi Brunette.
Wedded by a selfish father to a dissolute cad whom she loathed, this pure young girl was expected to "love, honor and obey." The world called that right. Then she spurned the ties her husband had broken, shattered the lie that bound her, sought the aid of a decent man she loved. And the world called that wrong. You who believe a woman has a heart, a life of her own, judge.
OTHER SELECTED FEATURES

Monday and Tuesday, August 25th and 26th
Chas. Ray
In His Latest and Greatest
Bill Henry
Also PATHE NEWS And Other Pictures

Wednesday, August 27th
Ethel Clayton
—IN—
"A Sporting Chance"
Paramount Comedy and Pathe News

Thursday and Friday, Aug. 28th and 29th
BESSIE BARRISCALE
—IN—
The Woman Michael Married

E. THOS. BEATTY'S
KEEP COOL
Always The Best ... Better Than The Rest
Radium Gold Fibre Screen
LINDEN THEATRE
63rd Street at Halsted
KEEP COOL

Friday and Saturday, August 22nd and 23rd
CHARLES RAY
"BILL HENRY"

Charles Ray is certainly great in these countryboy parts, and in this picture he has another chance to show just how awkward and shy he can be. As the traveling salesman for an electric vibrator he starts out into the world on his bicycle, with his handbook on salesmanship and sticks to his job despite the many harrowing experiences he encounters. Of course a beautiful girl turns up, and at the psychological moment Charles comes along on his little old wheel and saves a piece of valuable land which unscrupulous parties are trying to wrest from her in a manner really quite unique. Of course he wins the girl, too.

Also Friday—Hearst News and Good Comedy
Also Saturday—Mutt and Jeff and Burton Holmes
Extra Special Attraction—Saturday Matinee
ELMO LINCOLN IN "ELMO THE MIGHTY"

Sunday and Monday, Aug. 24-25
The Screen's Most Remarkable Character
William S. Hart
In a Powerful Romance of Human Souls
"Wagon Tracks"

Little he knew where those tracks would lead! But some one had slain his brother, and grimly he followed the trail—to vengeance—to death—to love. "Wagon Tracks" tells a story—a vivid, absorbing, entertaining story that has a tremendous appeal for women and men—and all other human beings. Another great human drama, throbbing with the life of the plains and mountains—made vital by the genius of William S. Hart.

Tuesday and Wednesday, Aug. 26th and 27th
Pauline Frederick
"The Peace of Roaring River"

An amazing new role for the screen's foremost emotional actress; a big, modern drama founded on the evils wrought by a matrimonial newspaper; a story that is so fascinatingly different from the ordinary run of photoplays as to catch the attention and hold the interest from the first reel to the last.

Thursday and Friday, August 28th and 29th
"The Birth of a Race"
Is the greatest, most massive and daring photoplay ever conceived. It is splendid in its artistry, tense, heroic, intelligent and dignified. It is the last word in realism, grandeur and dramatic art. It cost over a million dollars to make, was over two years in the making, and employed the services of over 10,000 people.

Also Usual Good Comedy Pictures
COMING—Dorothy Phillips in "PAY ME"

Local and Personal News of Halsted Street and the West

ALL THE NEWS FROM

HALSTED STREET TO WESTERN AVENUE
55th TO 75th STREETS

The schools will all reopen Tuesday, Sept. 2nd.

Mrs. J. G. Stone of 6347 Sangamon st. has returned from Fairmount, Ind.

Have you ever tried the pure candies sold by Kellners in bulk and bags? It is pure unadulterated and very reasonable in price. Special sale every Saturday. 443 W. 63rd St.

Mr. and Mrs. Alfred Guggenheim and family of 6215 Halsted st. have returned from a very enjoyable vacation trip to Mackinac Island and upper Michigan.

A large and complete line of picnic supplies at Kellner's, 443 W. 63rd St. Two doors east of post office. (adv.)

Miss Catherine Gustavus of 1231 71st st. is enjoying a week's vacation at Huntington, Ind., and the rest of the Times office force have their ears to the ground waiting to hear the sound of wedding bells.

Window shades made to order at factory prices. Englewood Shade Factory, 1240 63rd St. Phone Went. 9489.—Advertisement. tf

John Leehey, ex-soldier of 108th Engineers and ex-sheriff during the race riots, who lived at 1410 66th pl., and who mysteriously disappeared August 4th has been found in St. Louis where he had gotten mixed up and was arrested as a deserter and he was in his army uniform. He was with several other men accused of stealing an automobile.

An opportunity for the inexperienced girl over sixteen or woman under forty-five, to learn enameling and soldering on jewelry. Experienced operators make good wages. You will be paid a salary while learning and this will be increased in a short time. Working hours, 7:30 to 5:30, 12 o'clock noon Saturday. Apply to F. H. Noble & Company, 59th and Wallace Sts.

25c 4 Months Trial Subscription Phone, Mail or Bring In

Mrs. Anna Stepanek of 6715 Halsted st. is enjoying a well earned vacation at Benton Harbor, Mich.

Mr. and Mrs. Ray McKee and son who have been visiting at Fairfield, Ia., have returned to their home, 6430 Sangamon st.

Rug cleaning and weaving. Phone Wentworth 43. Whitmer & Co.—Advertisement. tf

Frank Strobel and family of 6339 Halsted st. left yesterday for an auto trip through Wisconsin and his old home at Campbellsport. Mrs. Strobel will visit in Milwaukee.

Lillian French Read, teacher of singing, 507 W. 62nd St., phone Normal 1873, will resume her teaching September 1st. (Adv. tf.)

Married by Rev. Frank C. Bruner, Kermith Hickerson to Edith M. Bingham at the home of the bride, 1231 72nd st. They will reside in Chicago.

A picnic will be given tomorrow by Our Lady of Solace parish at Wolf's Grove, Evergreen Park, 95th st. and Kedzie ave. There will be dancing, games and sports of all kinds. A good time is assured all who attend.

The front of the Englewood Talking Machine Shop at 6238 Halsted st. has been brightened up considerable by a new electric sign which also proves that this firm is abreast of the times.

You will save from $25 to $50 on your furs by buying them now of T. Kerman, 335 W. 63rd St. Furs from factory to the wearer at his great August fur sale. Call and see the beautiful garments. (Adv.)

Mr. and Mrs. J. E. Lautz entertained a party of young folks at their home, 1471 W. 73rd st., last Saturday evening, August 16, in honor of their daughter Maud's thirteenth birthday. The evening was spent in games and dancing and a very enjoyable time was had by all.

THE TIMES 4 MONTHS' TRIAL SUBSCRIPTION **25c**

"Reiner's Christopher Coal" makes cooking easy. A steady heat is the thing that every cook wants and Christopher Coal makes the best heat. Reiner Coal Co., 59th and Wood sts. Prospect 7558. adv.

Earl Johnson of 6222 Halsted st. will return this week from a three weeks' vacation spent in Michigan. He intended returning sooner but learned of a few fish he hadn't caught, and is staying to get them.

The National theatre will reopen as a vaudeville house on the 23rd and they promise some exceptionally fine attractions for the season.

New Books in the Ogden Park Library

Adult Fiction

Babcock, "Soul of Ann Rutledge"; Balmer, "Ruth of the U. S. A."; Barrie, "Little White Bird"; Bosher, "His Friend Miss McFarlane"; Buck, "A Pagan of the Hills"; Comfort, "Yellow Lord"; Curwood, "Nomads of the North"; Grenfell, "Labrador Days"; Fisher, "Day of Glory"; Kelland, "High Flyers"; Lockhart, "Fighting Shepherdess"; McCarthy, "Nurse Benson"; Mason, "His Wife's Job"; Meredith, "Ordeal of Richard Feverel"; Orczy, "Flower o' the Lily"; Oyen, "Big Flat"; Parker, "Wild Youth"; Rinehart, "Love Stories"; Roche, "Eyes of the Blind"; Steel, "On the Face of the Waters"; Van Dyke, "Story of the Other Wise Man"; Vorse, "I've Come to Stay"; Wells, "Diamond Pin"; Wells, "Tono Bungay"; Wells, "Undying Fire"; White, "In the Heart of a Fool."

Adult Non-Fiction

Bailey, "Country Life Movement in the U. S."; Barrie, "Alice Sit-by-the-Fire"; Camp, "Athletics for All"; Fullerton, "Book of the Home Garden"; Jacoby, "Astronomy"; Kipling, "Years Between"; Kirtland, "Samurai Trails"; Levine, "Resurrected Nations"; Moody, "What of the City"; Morgan, "Roosevelt, the Boy and Man"; Parkman, "Fighters for Peace"; Rickenbacker, "Fighting the Flying Circus"; Roberts, "Jim"; Sassoon, "Counter Attack"; Tarbell, "He Knew Lincoln"; Trine, "New Alinement of Life"; Wells, "Idea of a League of Nations."

Juvenile Fiction

Altsheler, "Lords of the Wild"; Brown, "Rainbow Island"; Burgess, "O' Mistah Buzzard"; Gray, "Rusty Miller"; St. Nicholas, "Island Stories."

Juvenile Non-Fiction

Hagedorn, "Boy's Life of Theodore Roosevelt"; Rolt-Wheeler, "Wonder of War At Sea"; Smith, "Good Old Stories for Boys and Girls:"

Reference Books

Stevenson, "Home Book of Verse."

Auburn Park, Gresham Brainerd and the South

The Constitutional convention delegate primary will be held Wednesday, Sept. 10th.

Mrs. L. H. Hobbs, a former Parkite, is ill at the Englewood hospital.

Miss Grace Wadley of 7920 Lowe ave. is at Lake Geneva for a two weeks' vacation.

Mrs. Moore and son of 918 78th st. and Mrs. Gossin of 7951 Peoria st. are at Sister Lakes, Mich., for a vacation fortnight.

Mr. and Mrs. Charles Phillips of 7913 Peoria st. are enjoying a visit with friends and relatives in Canada.

Gresham items will be welcomed by the correspondent, Mrs. Pauline F. Palmer, 1753 96th st. Beverly 2097.

Carl Compton, who has been in Russia for the past year, has returned to his home at 7649 Union ave.

Mary Bonner is enjoying her vacation at Lake Delavan and will return to her home, 7940 Carpenter st. about Sept. 1st.

Mr. and Mrs. Hunt of 7626 Carpenter st. have had as guests Mrs. William Kunz and daughter of Muskogee, Okla.

Lillian French Read, teacher of singing, 507 W. 62nd St., phone Normal 1873, will resume her teaching September 1st. (Adv. tf.)

Mrs. Matson, who has been visiting her daughter Mrs. Mildred Goodwill of 7207 Harvard ave., left Sunday for a visit with relatives in New York and Pennsylvania.

There has been a great number of robberies and burglaries in this part of town while the regular force has been on detail work suppressing race trouble.

We are pleased to announce that Miss Mabel Wheeler of 7825 Laflin st., who has recently undergone an operation for appendicitis, is greatly improved.

It looks very favorable now that 87th st. will be paved through to the Forest Preserves, thanks to the good work of the 87th St. Improvement Association.

Miss Fern Van Beamer of 7540 Union ave. is spending a vacation at Sister Lakes, Mich.

Miss Lucile Fern of 7726 Union ave. has been spending the summer in the east.

Send Gresham items to our correspondent, Mrs. Pauline F. Palmer, 1753 96th st. Beverly 2097.

August sale on furs from factory to wearer at T. Kerman's, 335 W. 63rd St. Saves you money. (Adv.)

Mr. and Mrs. M. J. Barsoe and daughter Marjorie have returned from a pleasant vacation spent at Sister Lakes, Mich.

A lawn party and street dance was given by Miss V. Lamphere, 8614 Morgan st., on Aug. 16th. All had a delightful time.

Dumping of rubbish in vacant lots should be stopped as it gives the neighborhood a bad appearance and looks slovenly and decidedly unkempt. Report the ones next to you if they are used for dump heaps.

The rate of speed on Vincennes ave. after 4 p. m. seems to be 40 miles instead of the prescribed fifteen. This should be stopped before more children are killed.

Announcement is made of the marriage of Miss Nellie Herberger, 8728 Ada st., and F. Alger on Aug. 6th. Miss Rita Neeley was maid of honor and G. F. Herberger, best man.

Announcement is made of the marriage of Mr. Francis Dowling, son of Mrs. John Dowling, 8752 Winchester ave., and Miss Ella Kane, 54th and Wood sts., at St. Basil's church, Rev. Burke, celebrating the nuptial mass on Aug. 6th. Mr. Elroy Dowling served at best man, and Miss Susie Schneider, maid of honor. The wedding was a very sweet and dignified affair, and both young people were charmingly happy. Mr. Dowling was a member of the famous 149th Rainbow division and saw much service overseas. A short honeymoon is being spent in Michigan and upon their return Mr. and Mrs. Dowling will live in their new bungalow at 64th and California ave.

Corporal Frank Loftus, 8623 Carpenter st., returned from overseas.

Mr. and Mrs. Peter Spruitt, 7836 Sangamon st., are spending a vacation in Salt Lake City.

Mrs. T. Brebach and son, 853 86th st., Gresham, are now in Cedar Lake, Ind.

Miss Olds of Hartford, Mich., is the guest of Misses Ward, 7944 Emerald ave.

Mr. C. Morton, 8543 Carpenter st., has moved to 71st and St. Lawrence ave.

The primaries for the election of delegates to the constitutional convention will be held September 10th.

Many families are returning from their summer vacation preparing the little folks for the opening of school.

Conrad Engemann, 7802 Carpenter st., is able to be out on crutches and will be able to use his foot minus them in a short time.

Mr. and Mrs. Sorenson and daughter Miss Grace, 8600 Carpenter st., will motor to Milwaukee today.

The little daughter of Dr. and Mrs. Webber, 87th and Vincennes ave., is ill. The doctor has been honorably discharged from service and has been busy ministering to Gresham's ailing ones.

Englewood Woman's Club is offering prizes for window boxes, porch decoration, vegetable gardens, flower garden and artistic yards. Area for competition: 55th to 84th Sts., South Park to Kedzie Aves. Send name and address to Englewood Woman's Club, Home Garden Committee, 7526 Eggleston Ave.

An opportunity for the inexperienced girl over sixteen or woman under forty-five, to learn enameling and soldering on jewelry. Experienced operators make good wages. You will be paid a salary while learning and this will be increased in a short time. Working hours, 7:30 to 5:30, 12 o'clock noon Saturday. Apply to F. H. Noble & Company, 59th and Wallace Sts.

The community band concert at 87th st. will be a wonderful treat on Aug. 25th, and we hope that a large crowd will turn out. The concert will be held at 87th st. between Emerald and Union ave. and each one ought to do his or her part in making it a complete success. Let us forget the profiteers, the H. C. L. in general and enjoy one real treat free of charge. 'Nuf sed. Just come.

Band Concert at Gresham

On Monday evening, August 25th, at eight o'clock the Chicago Band Association will give a concert in the park at 87th St., between Emerald and Union Aves. This organization has appointed a chairman in each ward to head a Woman's Auxiliary for the purpose of furnishing entertainments to the public in the various small parks throughout the city. Mrs. Albert J. Fisher has been apointed as chairman of such organization for the Thirty-second ward.

This will be an entertainment worth going miles to hear, and a cordial invitation is extended to all the people living within a reasonable distance. This is the first of a series of entertainments of a similar nature we can expect, if the people show their appreciation by turning out to this one. Mrs. Fisher has appointed Mr. and Mrs. F. L. Tidd of Brainerd, Mr. and Mrs. E. H. Arnold, Mrs. F. W. Dayton and Mrs. T. E. Harrison, as a Publicity Committee.

About twelve years ago, the Gresham Improvement Association started a movement to get the small "Park Boards" to take over that portion of 87th St. between the Rock Island tracks and Eggleston Ave. and convert it into a small park. Through its efforts the Board of Local Improvements carried out a plan of paving by making a narrow roadway on the north and south side of the 200 foot street, leaving the center so that it might be converted into a park. After a long fight, in which the citizens of Gresham lent their united support, and through the constant upport of our Alderman, A. J. Fisher it was finally accepted by the Small Parks Board, and an appropriation secured for the improvement.

This has resulted in converting a spot that heretofore had been a depository for tin cans and a growth of weeds to one of the most beautiful spots on the South Side. But it is the desire of the Park Board that it is not only to be admired for its beauty but that it should be used, and it has fallen to the lot of the Chicago Band Association to start a movement that will bring to the people in this vicinity an opportunity to fully enjoy it and it is to be hoped that they all will turn out and show their appreciation and enjoy its benefits.

Admired His Pluck.

"Well," said Uncle Si Bruggins after a solo by a fashionable church choir tenor, "if that ain't the rudest thing I ever saw. Just as soon as that young man began to sing, every other member of the choir stopped. But he went through with it, and I must say I admire his spunk."—Boston Transcript.

FROM FACTORY TO WEARER

OUR ANNUAL AUGUST FUR SALE

NOW IN PROGRESS ::: PURCHASE NOW!

T. KERMAN Englewood's Manufacturing FURRIER

335 West Sixty-third St. Tel. Normal 5660

NEW HARVARD BUILDING

NEAR HARVARD AVENUE

Come and see us at our New Store, and we will make it pay you.

We have such a wonderful display of high-class Furs and fur Garments. Its equal has never before been shown in the history of Englewood.

Furs of every description, Hudson Seal, Marmots, Muskrat, Sealine Coats, Jap Mink, Squirrel Coats, Dolmans in Mole, Hudson Seal and Mink, Foxes of every description, Mink Capes, Coaties, Seal Capes and Coaties, straight throws and shaped ones. WE CAN SAVE you from $25.00 to $50.00 on your coat or other furs.

Come in and convince yourself. Cut the heading off of this ad and bring it to us. It will give you 2½ per cent on every purchase as additional discount.

We urge buying now, as higher prices will surely rule later in the season. A small deposit will hold any article until ready to take it.

WE DO REPAIRING AND REMODELING AND WE GUARANTEE OUR WORK

REMEMBER THE TIME TO BUY YOUR FURS IS RIGHT NOW

LOOK FOR THE BIG BEAR IN FRONT OF OUR STORE

T. KERMAN

Englewood's Manufacturing Furrier

335 W. 63rd Street

NEAR HARVARD AVENUE

NEW HARVARD BUILDING

HALSTED THEATRE

The Halsted Theatre at 62nd and Halsted Sts. is offering some unusual attractions as will be seen by their advertisement in another column. A feature of the Halsted is their $5,000 Bartola orchestra organ which Mr. Frank has recently installed, being the finest procurable and the leading musical attraction of the house and one that is well worth a visit to hear.

Saturday, Aug. 23rd. Matinee and night. "The Profiteers," starring Fannie Ward. An after-the-war drama in five thrilling acts. The graphic story of a despicable frame-up against the love and happiness of

Fannie Ward in "The Profiteers," Saturday, August 23rd

a fearless American who boldly tackled the predatory profiteers and exposed them to public scorn—of the manner in which their leader tortured this man's wife and held her in mental torment with the threat of a disgraceful scandal hung over her head like the sword of Damocles—of a lickspittle "lounge-lizzard" and the despicable part he played—of the sure unerring nemesis which inevitably must corral the conscienceless money-grubbers whose millions cannot protect them from fate!

HARVARD PHOTO PLAY HOUSE

Englewood may well be proud of the Harvard theatre. Its cleanliness; splendid ventilation and especially its pure cooling ventilators are such as to make a visit to it enjoyable even were the pictures not always of the very highest grade. The orchestra and music is entrancing and enjoyable and the wonderful projecting machine with its perfect curtain protects the eyes and gives the only proper presentation of the high grade reels that the management knows so well how to secure for its patrons. You may visit the Harvard at any time, and you will enjoy your visit. They have no off days"—every program is a complete entertainment in itself and hence every Harvard patron becomes a warm enthusiast for the leading house of this part of the city.

Friday, Aug. 22nd. Matinee and night. One day only. The theatrical sensation of a decade, "The Thirteenth Chair." Adapted for the screen from Bayard Veiller's epochally successful spoken drama of the same name; which established some records of its own for run and attendance. Also latest Pathe News, Mutt and Jeff cartoon and a scream two-reel comedy.

Saturday, Aug. 23rd. Continuous 2 to 11 p. m. The magnetic and charming Ethel Clayton in "A Sporting Chance." Here is an especially good Ethel Clayton picture. She meets a man in prison stripes on a deserted road, takes an intense liking to him, shields him from his pursuers and— Also a scream two-part Mack Sennett comedy, topical events and matinee only the thrilling serial, "Perils of Thunder Mountain."

Sunday only, Aug. 24th. Continuous 2 to 11 p. m. The popular star of rural roles, Charles Ray, in his latest and most humorous play, "Bill Henry." A rattling humorous picture, filled with "juice" from that darned old electric rheumatism cure Bill Henry couldn't sell. Sparkling with romance! Also Pathe Review, Universal News and good two-part comedy. Matinee only. "Elmo the Mighty."

Monday, August 25th. Matinee and night. Tom Moore in his most ambitious play, "Heartsease," by Charles E. Klein. Tom Moore is starred as a poor composer. Rarely has so sympathetic a characterization been made. Whimsical, oftentimes eccentric and temperamental, the oddities of the genius are accentuated.

Tuesday and Wednesday, August 26-27th. Matinee and evening, the delightful star, Olive Thomas, in a drama of youthful impulse, "The Spite Bride." Romance! What we all crave and most of us have only in small doses. This play is full of it. It's simply a knockout—the best thing that the screen has seen in many moons. It has snap, dash and zest; a human picture of human people presented in a human way. And Olive Thomas was never better in her life. She is the essence of youth—youth at its finest—with its simplicity, grace, charm and wistfulness. You must see this play.

Thursday, August 28th. Matinee and night. Versatile and beautiful Bessie Barriscale is a fascinating beauty in the one-piece bathing suit she wears in "The Woman Michael Married." Miss Barriscale, whose aquatic accomplishments have heretofore never been exploited, is revealed as an expert fancy diver and swimmer, and makes an extremely attractive figure in her skinny "Annette Kellermann."

Always The Best... Better Than The Rest
Radium Gold Fibre Screen
LINDEN THEATRE
63rd Street at Halsted

E. Thos. Beatty's Linden Theatre showing the world's greatest motion pictures. Don't miss any of the shows advertised for this week. Each is a master picture and deserving of the highest praise. We recommend them all.

Friday and Saturday, August 22 and 23. Charles Ray in "Bill Henry." Charles Ray is certainly great in these country boy parts, and in this picture he has another chance to show just how awkward and shy he can be. As the traveling salesman for an electric vibrator he starts out into the world on his bicycle, with his handbook on salesmanship and sticks to his job despite the many harrowing experiences he encounters. Of course a beautiful girl turns up, and at the psychological moment Charles comes along on his little old wheel and saves a piece of valuable land which unscrupulous parties are trying to wrest from her in a manner really quite unique. Of course he wins the girl, too. Also Friday—Hearst News and good comedy. Also Saturday, Mutt and Jeff and Burton Holmes. Extra special attraction, Saturday matinee, Elmo Lincoln in "Elmo the Mighty."

Sunday and Monday, August 24-25th. The screen's most remarkable character, William S. Hart, in a powerful romance of human souls, "Wagon Tracks." Little he knew where those tracks would lead! But some one had slain his brother, and grimly he followed the trail—to vengeance—to death—to love. "Wagon

Wm. S. Hart in "Wagon Tracks," Sunday and Monday, Aug. 24-25th

Tracks" tells a story—a vivid, absorbing, entertaining story that has a tremendous appeal for women and men—and all other human beings. Another great human drama, throbbing with the life of the plains and mountains—made vital by the genius of William S. Hart. Also usual good comedy pictures.

Tuesday and Wednesday, Aug. 26 and 27. Pauline Frederick in "The Peace of Roaring River." An amazing new role for the screen's foremost emotional actress; a big, modern drama founded on the evils wrought by a matrimonial newspaper; a story that is so fascinatingly different from the ordinary run of photoplays as to catch the attention and hold the interest from the first reel to the last.

Thursday and Friday, Aug. 28 and 29. "The Birth of a Race" is the greatest, most massive and daring photoplay ever conceived. It is splendid in its artistry, tense, heroic, intelligent and dignified. It is the last word in realism, grandeur and dramatic art. It cost over a million dollars to make, was over two years in the making, and employed the services of over 10,000 people.

Scene from "The Thirteenth Chair," today, Friday, August 22nd

Al. G. Barnes
BIG 4-RING WILD ANIMAL
CIRCUS
Only Real Wild Animal Circus on Earth
600—PEOPLE—600 550—HORSES—550
Every Animal an Actor
1200—PERFORMING ANIMALS—1200
Every Act an Animal Act
More Educated Wild Beasts Than All Other Shows Combined
30 Performing Lions In One Sensational Act
40 Dancing Horses, Dancing Girls An Act Gorgeous
Mr. Barnes' Added Feature
THE FAIRYLAND FANTASY
"ALICE IN JUNGLELAND"
Street Parade 10:30 a. m.
Performances 2 and 8 p. m.
Doors Open 1 and 7 p. m.
COME EARLY—One hour concert before each performance by Barnes' 40-piece Marine Service Band
Saturday Aug. 30th, Sunday Aug. 31st
Monday, September, Labor Day
3 GREAT DAYS AT
White City Circus Grounds

BOYD & GOULD
Successors to C. D. Weston
AWNINGS
Tents and Canopies
Estimates Cheerfully Furnished
6240-42 Wentworth Ave.
Tel. Wentworth 2201

FRANK F. PORTER CO.
Hardware & Furnaces
Makers of the Famous
PORTER FURNACES
214 W. 63rd Street Phone Wentworth 513

High School Students Wanted
YOUNG MEN WANTED
To deliver morning paper routes
D. G. RAMSAY, 236 West 63rd Street, 2nd Floor
Telephone Wentworth 2834

Hats—Furnishings
We Want to Give You the Best We Can for the Money
Englewood Hat Factory
T. Lindstrum, Prop. 5946 Halsted Street
Don't Forget—We Also Clean and Reblock Hats

Simple Elegance
A ceremony of quiet, simple elegance dignifies your farewell to a departed one. We make a consistent charge for such a service. Let us advise you. Our wide experience will be of value to you and we will only charge you for our actual services.
Lester H. Lanyon, Undertaker
415 W. 63rd St. Tel. Went. 738

Tel. Normal 4131
Catch Basins Cleaned $2.50
Sewers Rodded and Repaired
Prompt Service anywhere in the city
Catch Basin Sanitary Co.
Sewer Builders
6140 Wentworth Ave.

THE TIMES 4 MONTHS' TRIAL SUBSCRIPTION **25c**

E. THOS. BEATTY'S
Englewood Theatre
63rd and Halsted Streets Telephone Wentworth 2249

POLITE BURLESQUE
Week Starting, Sunday Matinee, August 24th
A Mammoth Organization of Clever Comedians, Snappy Musical numbers and a Large Chorus of Shapely and Pretty Girls In Stunning Creations of Latest Up-to-the-Minute Feminine Styles
A Real Fashion Show
Every Day Ladies' Day
HARRY LANG
AND
THE LID LIFTERS OF 1920

A Faithful Reproduction of the NC-4, the American Navy Seaplane In Actual Flight
A Thrilling and Realistic Sensation
Burlesque's Wonder Show
Ten Massive and Beautiful Stage Settings, Gorgeous Costumes, Startling Electrical Novelties and Surprises
The Theatrical Treat of the Season
Every Day Ladies' Day

HARVARD THEATRE

Harvard Ave. Near 63rd St.

Matinee Daily, 2 to 4 p. m. MUSIC DELUXE — Evenings 6:30 to 11 JAS. E. COSTON, Mgr.

Englewood's Most Beautiful Photoplay Theatre

PERFECT VETILATION, FAULTLESS PROJECTION, ARTISTICALLY REMODELED AND REDECORATED

Music DeLuxe, Orchestra of symphonic proportions, rendering complete musical scores for the presentation ofour photo-attractions. Under the capable direction of Prof. Robert Stevens, of the University of Chicago

Saturday, August 23rd. Continuous 2 to 11 P. M.

THE MAGNETIC AND CHARMING

Ethel Clayton

IN

"A Sporting Chance"

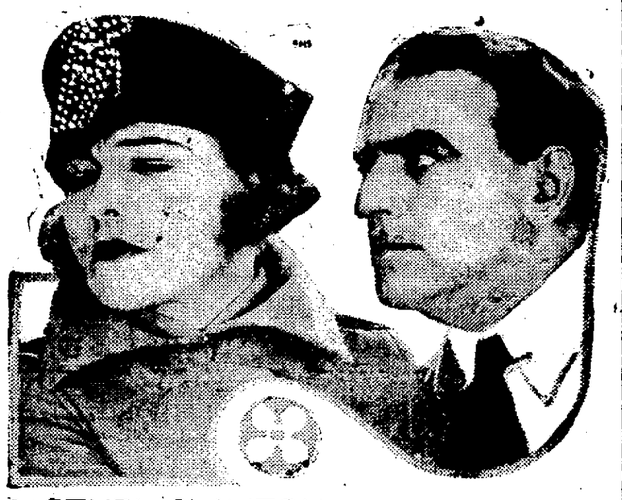

ETHEL CLAYTON in "A Sporting Chance"
A Paramount Picture

Here is an especially good Ethel Clayton picture. She meets a man in prison stripes on a deserted road, takes an intense liking to him, shields him from his pursuers and—What do you suppose she gets for her trouble? O, boy! Romance! "A Fighting Chance" is filled to the brim with it! Try to come.

—ALSO—

A Scream 2-Part Mack Sennett Comedy Topical Events and

"PERILS OF THUNDER MOUNTAIN"

Sunday Only, August 24th
Continuous 2 to 11 P. M.
The Popular Star of Rural Roles

Charles Ray

In His Latest and Most Humorous Play

"Bill Henry"

A rattling humorous picture, filled with "Juice" from that darned old electric rheumatism cure Bill Henry couldn't sell. Sparkling with romance! You'll laugh and thrill and glow like any kid at a circus when you see Charles Ray as "Bill Henry." A great warm slice of human nature, garnished with smiles, sprinkled with pep, and served with speed by the "star who has everything."

Also Pathe Review, Universal News and Good 2-Part Comedy
Matinee Only, "Elmo the Mighty"

Thos. H. Ince presents
CHARLES RAY

MONDAY, AUG. 25TH
Matinee 2 and 4 P. M.
Evening 6:30 to 11:30 P. M.

Tom Moore

In His Most Ambitious Play

"Heartsease"

By Charles E. Klein

A memorable play, it has the universal touch that makes the whole world kin. It is a potent drama; the central theme is so strongly impressed in most people as to make this picture deeply significant and unforgettable.

Tom Moore is starred as a poor composer. Rarely has so sympathetic a characterization been made. Whimsical, oftentimes eccentric and temperamental, the oddities of the genius are accentuated.

ALSO HAROLD LLOYD
A Humorous, Clean Comedy
Topical Events

Thursday, August 28th

Versatile and Beautiful

BESSIE BARRISCALE

In Her Newest Success

"The Woman Michael Married"

A fascinating picture of life in the high-flying fast set of society. Polo, dancing, hunting, bathing, flirting, gossiping, and all the diversions of the busy idle rich are shown in this daringly original story. The entire production is characterized by a supreme richness of detail and a high standard of excellence.

Bessie Barriscale, in "The Woman Michael Married."

2 DAYS—SPECIAL ATTRACTIONS—2 DAYS
Tuesday and Wednesday, August 26th and 27th
MATINEE AND EVENING

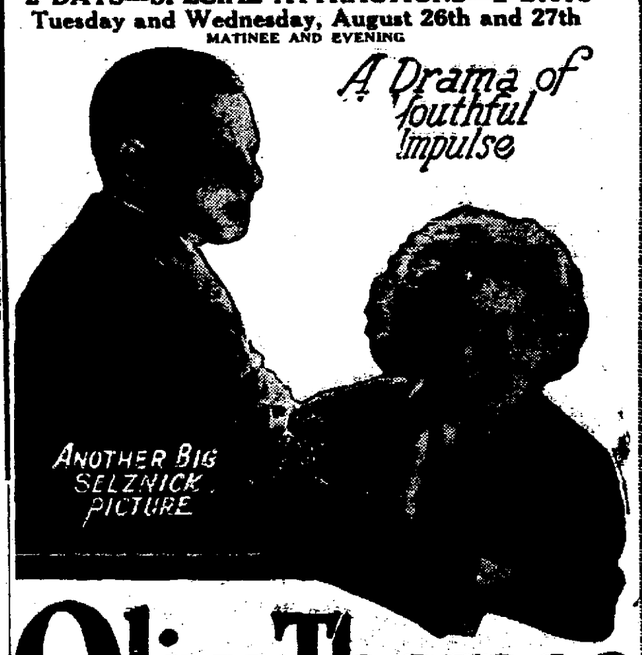

Olive Thomas in "The Spite Bride"

Romance—What we all crave and most of us have only in Small Doses THIS PLAY IS FULL OF IT

It's simply a knockout—the best thing that the screen has seen in many moons. It has snap, dash and zest; a human picture of human people presented in a human way. And Olive Thomas was never better in her life. She is the essence of youth—youth at its finest—with its simplicity, grace, charm and wistfulness. YOU MUST SEE THIS PLAY

THOS. BEATTY'S
TELEPHONE WENT. 7180 — E. A. R. THEATRE — WESTWORTH AT 69TH ST
Concert Orchestra — Organ Recital Soloist

The E. A. R. Theater, under its new management, is taking every means to make this dainty parlor house the most comfortable and pleasant in the town. Being largely a neighborhood theater, special pains will be taken to adapt the different programs to please the intelligence and refinement of this neighborhood, and the E. A. R. will be placed in the front rank of the very best houses in the city. They have added a fine orchestra which will assist the incomparable organist, Prof. Robert Stronach, in furnishing the musical features of the house, adding much to the enjoyment of the patrons.

Friday, Aug. 22nd. The picture Mac Tinee in the Tribune called a "humdinger." A stage triumph made into an elaborate picture drama. "The 13th Chair," with Creighton Hale. Yvonne Delva, star of the original drama. Mystery and suspense picture that will leave you breathless with amazement. It's great. Don't miss it.

Saturday, Aug. 23rd, and Sunday, Aug. 24th. "The Woman Thou Gavest Me," with a sterling all star cast. Based on Hall Caine's famous novel and played by an all-star cast, including Katherine MacDonald, Theodore Roberts, Milton Sills, Jack Holt and Fritzi Brunette. Wedded by a selfish father to a dissolute cad whom she loathed, this pure young girl was expected to "love, honor and obey." The world called that right. Then she spurned the ties her husband had broken, shattered the lie that bound her, sought the aid of a decent man she loved. And the world called that wrong. You who believe a woman has a heart, a life of her own, judge. Other selected features.

ETHEL CLAYTON

In "A Sporting Chance" Wednesday, August 27th

Monday and Tuesday, August 25 and 26. Chas. Ray in his latest and greatest success, "Bill Henry." Charles Ray is certainly great in these country boy parts, and in this picture he has another chance to show just how awkward and shy he can be. As the traveling salesman for an electric vibrator he starts out into the world on his bicycle, with his handbook on salesmanship and sticks to his job despite the many harrowing experiences he encounters. Of course a beautiful girl turns up, and at the psychological moment Charles comes along on his little old wheel and saves a piece of valuable land which unscrupulous parties are trying to wrest from her in a manner really quite unique. Of course he wins the girl, too.

Wednesday, Aug. 27th. Ethel Clayton in "A Sporting Chance." Would you be as good a sport and hire a perfectly proper, honest-to-goodness crook as a chauffeur just to reform him? That's what Carey Brent did, and the events which followed led to her finding a perfectly proper honest-to-goodness husband, and a series of adventures which for exciting effects certainly should have satisfied the venturesome young damsel. As a girl of impulses Carey was there both ways, and as she was on the lookout for excitement she found it. It's lots of fun.

Thursday and Friday, Aug. 28th and 29th. Bessie Barriscale in "The Woman Michael Married." What you'll see in "The Woman Michael Married": Fancy diving stunts by a famous woman swimmer; Bessie Barriscale in a naughty-naughty one-piece skin-tight bathing suit; a gorgeous Roman Salon set with the elite of Italian society functioning; an exciting polo game in progress and a daring fall by one of the players while ponies are at full tilt; an ultra-fashionable dinner party given in a swimming pool—with shapely girls arrayed in daring bathing suits; how the smart set of Long Island kill Old Man Ennui; Bessie Barriscale in the latest creations of feminine apparel.

25c 4 Months Trial Subscription Phone, Mail or Bring in.

NATIONAL THEATRE

The season at the National Theatre will open on Sunday, August 24th and an entire new policy will be in vogue. The new management promises an abundance of amusement at a very low price. They will make special efforts to produce and engage shows that are especially pleasing and of the sort that will appeal to ladies and children. There will be three complete shows given and all for the one price of admission. The shows will run continuous from one o'clock in the afternoon until 11 o'clock at night. The patrons can go when they please and stay as long as they please. There will be a complete change of bill from start to finish every week and nothing but the best will be given. Arrangements have been made with Alexander Pantages the well known vaudeville wizard, to furnish the vaudeville portion of the bill. Every week there will appear acts that contain novelty, mystery and pleasing specialties that are new to this part of the country. High class musical acts, acrobat, gymnasts, wirewalkers, equilibrists and all kinds of vaudeville specialties. Each week there will be a new Musical Revue, produced by a company of twenty singers, dancers and comedians. These farces with music, are just long enough to please the music and dance loving people. Clever comedians will furnish lots of fun, and the scenic and costume environments will be of the most elaborate ever seen in a popular priced theatre. Each week a complete change of photo-plays will also be on tap. The National Musical Stock company will be a permanent fixture. The company has been selected with care and the different bills presented each week will be filled with songs, dances and music and the comedy will be of the side-splitting order. The company is under the direction of Mr. Charles Le Roy, who for many years was one of Broadway's leading producers. Miss Virginia Cleary, who for years was a leading prima donna in several of the Klaw and Erlanger productions will also be in the company. Walter Brown is known from coast to coast as a comedian of repute. O. J. Post is a singer of ability. He has been featured in several musical comedies for years. Tom Hanlon is a juvenile of consequence. Possessor of a pleasing voice and clever in his acting. Miss Florence Carter is also well known and will soon become a favorite with the National's patrons. Miss Etta Donnelly will also be in the company. She is direct from the Casino, New York City. Others of note will appear from time to time. The opening bill will be called "Oh, Genevive." It is filled with tuneful melodies and lots of novel songs and dances. The comedy is a predominating feature and there will be an opportunity to introduce the beauty chorus that will be one of the features of the production. The vaudeville portion of the bill will be headed by Jed Dooley, a comic who has no equal on the vaudeville stage as a funmaker. Marthony and Leona are a duo that will display a harmony of grace and strength and dexterity. The Great Harmon is a violinist of no mean ability. He is as well liked in his classics as in rage and jazz. The photo-play portion will be of a varied program. A news weekly of current events will be seen, a side splitting comedy with action and laughs will follow, a western comedy drama, "The Hidden Badge," with Pete Morrison and Madge Lane as the stars and a five reel feature will complete the program with Hedda Nova, in "The Spitfire of Saville" a delightful story. The entire program will be given each day and the three complete shows will all be seen for one price of admission.

New Books at Hiram Kelly Branch

Fiction

"The Jervaise Comedy," "A Pagan of the Hills," "The Beasts of Tarzan," "The Return of Tarzan," "The Son of Tarzan," "The Yellow Lord," "Sister Carrie," "Labrador Days," "The Hohenzollerns In America," "Nurse Benson," "Midas and Son," "The Undefeated," "Score By Innings" and "The Undying Fire."

Non-Fiction

"What Every Woman Knows," "Athletes All," "The Burgomaster of Stilemonde," "Fighting the Flying Circus," "Jim," "Last Decade of European History," "From Czar to Kaiser," "Belgium" and "Hardening, Tempering and Annealing of Steel."

Juvenile

"Bugs and Wings and Other Things," "Book of Cats and Dogs," "Plutarch's Lives," edited by John White, "Merry Xmas Entertainments," "Arabella and Araminta," "Ten Great Adventures" and "Story of General Pershing."

Don't forget the books when you pack your trunk for your trip this summer. The Hiram Kelly Library will allow ten books good for ten weeks, and has a very good suggestive list at the library which will aid you in selecting just the right kind for your summer outing. Come in any time and let us help you get some good ones. No red tape! No expense!

ENGLEWOOD THEATRE

When the all new "Lid Lifters" 1920 edition company appears at the Englewood for one week commencing Sunday matinee Aug. 24 patrons of that house will have the pleasure of witnessing a performance that will realize in every detail the idea of up-to-date burlesque. Without deviating from the customary form of this style of entertainment which will include plenty of real comedy, lively and jingly musical numbers, fantastic dances, and many novelties and surprises, but with the entire elimination of all vulgar and objectionable features. A new burlesque book has been provided for which distinct originality is claimed with much bright and witty dialogue and hilarious scenes and incidents of the kind that keep the audience always amused and entertained, providing an enjoyable pleasing performance without a dull or draggy moment. Special care has been exercised in the selection of the cast of principal players and the choice of the chorus of shapely and pretty girls. The musical numbers embrace the very latest popular and some original music. Massive scenery, elaborate costumes, novel and surprising electrical effects are abundantly supplied as equally splendid as the top notch high priced musical comedy production from Broadway.

Harry Lang with the "Lid Lifters" next week

HALSTED THEATRE

62nd AND HALSTED STS. L. H. FRANK, Prop.
Continuous 12:30 to 11:30 P. M.
Hear Our $5,000 Barthola Orchestra Organ
It's a Wonder

Special One Day Only—Saturday, August 23rd
THE FAMOUS EMOTIONAL SCREEN STAR
Fanny Ward
—IN—
"The Profiteers"
An up-to-the-minute story, dealing with matters of present day moment

BICYCLE
NICKEL PLATING
Repairing, Tires, Supplies, Refinishing, Copperplating, Oxidizing
Auto parts, stove work, brass beds, chandeliers made like new
CHARLES L. WIDMAIER
672 W. 63rd Street Telephone Englewood 271

Lawn Grass and Gardening Seeds
Gardening Tools, Lawn Mowers, Hose, Paints and Screens
Base Ball and Tennis Outfits, Cutlery and Tools
Hocking & Penhallegon
500-502 W. 63rd St., Cor. Normal Tel. Went. 30

Frank C. Weber & Co.
WHOLESALE GROCERS
6315 Lowe Avenue Tel. Wentworth 182

We Have Pocohontas Coal
Grogan Coal Co.
"The Yard for Good Coal"
606 West 67th Street Tel. Wentworth 44

Englewood State Bank

63rd Street and Yale Avenue

YOUR NEIGHBORHOOD BANK

31 Years of Good Banking

A GOOD BANK is a good friend; it welcomes accounts, appreciates them, protects them.
IN A GOOD BANK its patrons are always treated with friendly consideration and courtesy.

OFFICERS

FRANK H. TINSLEY, President
BRYAN G. TIGHE, Vice-President
E. W. STANSBURY, Cashier
ERNEST E. HART, Assistant Cashier
WILLIAM M. GOLDSBERRY, Assistant Cashier

DIRECTORS

PHILIP LARMON — FREDERICK COWIN
BRYAN G. TIGHE — JOHN FLETCHER
FRANK H. TINSLEY — E. W. STANSBURY
CHAS. J. RITTENHOUSE

RESOURCES, Over $3,000,000.00

Hours: 9 A. M. to 3 P. M. Daily
Saturdays 9 A. M. to 12 M. 6 P. M. to 8 P. M.

SAFE BONDS FOR SAVINGS

Service foremost—Our growth has come from the real service rendered our clients. In all our dealings with them their interests are first. Only by directing their investments wisely can we continue this growth and bring permanent success to ourselves. Safe and proper investments for our clientele are the corner stones of our own prosperity.

A department of real service—To have ready and available at all times ample and accurate information relative to any issue of stock or bonds, we maintain a service department from which the latest market analytical data bearing on value may be obtained on request at any time without charge or the incurring of any obligation.

SCOTT & STITT
Investment Securities
111 West Monroe Street, Chicago
Telephone Randolph 604

Place Your Order Now for Your

Fall or Winter Suit or Coat

A. GOLDSTEIN---LADIES' TAILOR

434 W. 63rd St.

Head of Eggleston Ave. Tel. Normal 856

Remodeling, Coats Relined, Repairing

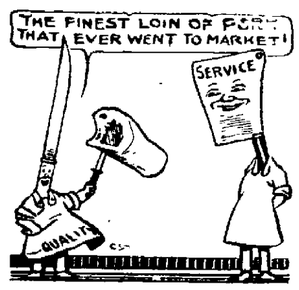

THE deliciousness of a loin of pork such as we sell will appeal to every member of your family. Only the finest grade of selected meats find their way to our refrigerating room, where they are kept in perfect condition until your order arrives.

Englewood Packing Co.
Wholesale and Retail

5920 S. Halsted St. Phone Englewood 1628
6845 S. Halsted St. Phone Englewood 3423

Avoid the Fall and Winter Rush Now and Save Money

Just An Advanced Tip

Prepare now for the fall rush by having your fall and winter garments cleaned, pressed and repaired. It will save you money. "A word to the wise," etc.

Normal Cleaners & Dyers

424 W. 63rd Street Tel. Englewood 3415

AJAX TIRES

30x3	$13.50	32x4	$27.00
30x3½	17.00	33x4	28.40
32x3½	20.00	34x4	29.00

Rough Tread Fabric, Guaranteed 5,000 Miles

PORTER BROS.
6243 Princeton Avenue

SULLIVAN'S SENSE AND NONSENSE

LOOK PLEASANT

We cannot, of course, all be handsome,
And it's hard for us all to be good.
We are sure, now and then, to be lonely,
And we don't always do as we should.

To be patient is not always easy,
To be cheerful is much harder still.
But at least we can always be pleasant,
If we make up our minds that we will.

And it pays every time to be kindly,
Although you feel worried and blue;
If you smile at the world and look cheerful,
The world will soon smile back at you.

So try to brace up and look pleasant.
No matter how long you are down.
Good humor is always contagious;
You banish your friends when you frown.

It will take some higher wages to pay for the time lost by strikes this year.

I have always noticed that "ill' gotten wealth" is the kind that the other fellow has.

With the present scale of wage it will no longer be necessary to buy second hand teeth.

A bachelor seldom knows how mean he really is, but a married man is told it frequently.

Even the beggar peddlars are striking and demand a dime instead of a nickel for their worthless pencils nowadays.

The vacation season is about over and those who needed it most couldn't take one while those who didn't need one would take it anyway.

"Yes," said Mrs. Twickembury, "you seldom see Mr. Twickembury without a cigar in his mouth. He's a most invertebrate smoker."

When the landlords learn that their taxes are being boosted nearly one-half, they will boost the rents again. Nothing is so conducive to boosting as boosting.

When a friend asked Casey how he felt, he answered "Begorry I'm afraid to tell yiz for fear the government may levy a tax iv some sort on me feelin' so good."

Mr. Brown was digging in his front garden. Presently a friend passed by. "Halloa, Brown!" he cried, cheerily. "Gardening?" "No!" said Mr. Brown, emphatically, "I'm not. I'm sitting on the roof teaching the sparrows to sit up and beg. What are you doing? Having a bath?"

The smart fellow from the city, thinking to "guy" the country lad, asked, "Do you have many pretty girls in the country?" "Wall, I should say we do," answered the boy. "Why, we hev so derned many of them the country boys ain't enough for them, and they hev to marry some derned skunks ov city cusses."

"Shure, Oi belave in unlooky days," says Casey. "Whoy, Oi belave it is unlooky to be sthruck be lightnin' on Monday or run over be an autymobilly on Chuesdah, or to lose a tin dollar bill on Wednesday, or to be bit be a mad dog on Tursdah, or to be blowed up by a dinymite boom on Fridah, or to mate a mon ye owe tin dollars to on Sathurdah, or to catch no fish on Sundah, iv coorse they do be unlooky days."

Preacher—Do you go to school, Elsie, dear?

Elsie—Yes, and I like my teacher.

Preacher—What do you learn there, dear?

Elsie—Reading, writing and gozintas.

Preacher — Gozintas — what are they?

Elsie—Don't you know? Why, three gozinta twelve four times; five gozinta fifteen three times, like that.

Casey was badly stung on the place he elected to spend his vacation, and this is the conversation that occurred between he and his late landlord: "Are you going already?" "Yis, I nade sum vacation." "Why, you've been here only three days." "Oi knows ut only too will, ond I hev to go sum place to find sum cumfert." "I hope nothing is wrong." "Oh, no, iverythin' hes been kumin' rite fer the miskitows Oi do be thinkin'." "But the cuisine was all right, wasn't it?" "Yis it wor foine fer a glass eater or a goat." "Well, I'll look for you back next year," and Casey thundered back "Mebbe so, but if ye see me kumin' ye hed bether hide versilf, fer Oi'll be kumin' to kill ye."

Gerald E. Sullivan

Band Concert and Patriotic Talk

A unique combination, the Chicago Band and Col. John V. Clinnin, will honor the 32nd Ward with their presence on Monday evening, August 25th, at the 87th St. Park, Gresham; the band to be stationed at Emerald Ave.

This famous organization of band instrumentalists is well known to the people of Chicago. It is maintained for free service among the people, in parks, playground, settlement districts, school houses and school yards and at civic and patriotic affairs.

During this summer it launched a new community and Americanization movement by giving a concert in every ward in Chicago in which its services were desired. In each instance the concert was made the medium for awakening community interest and of simulating a patriotism all too apt to become dormant now that war is over.

The 87th St. Park at Gresham, although about ten years old, has been of slow development and is just reaching the stage where it is admirable for an outdoor community center. The concert which will be given there Monday night, therefore, will be in the nature of a park dedication and an immense attendance is hoped for by the 32nd Ward Woman' Auxiliary having the arrangement in charge. This committee comprise the following women who have lon been identified with some feature o community work. Chairman Mrs. Albert J. Fisher, Mrs. E. H. Arnold Mrs. Willson W. Augur, Mrs. Charle. H. Brown, Mrs. F. W. Dayton, Mrs Harry C. Furneaux, Mrs. Thomas E. Harrison, Mrs W. T. Hicks, Mrs. E A. Mead, Mrs. William W. Munzell Mrs. F. L. Tidd, Mrs. E. H. Thielens Mrs. Fred Upton, Mrs. W. Veazie Mrs. Harriet Vander Vaart.

Active also in rendering most effective assistance are the Gresham and Brainerd Improvement Associations headed by Messrs E. H. Arnold and F. L. Tidd. Other local prominent improvement and business associations have also given the movement their hearty endorsement.

During the world war The Chicago Band was assigned, without charge to aid every drive in support of war aims and war needs and it is especially fitting therefore that Col. John V. Clinnin, recently returned from overseas should be the patriotic speaker for the occasion. Col. Clinnin speaks as forcefully as he fought and is worth going a long distance to hear even were there no other attraction.

The committee cordially invites the people of the 32nd Ward to attend this entertainment and become acquainted with a sister community. It will cost you nothing beyond the effort of attending. Take the kiddies Mr. Weil likes to have them sing.

Holy Name Society Meeting

The largest crowd in the history of the Archdiocesan Union of the Holy Name Society is expected at the next quarterly meeting to be held in Holy Angels Hall, Oakwood Blvd. and Vincennes Ave., at 3:00 P. M., Sunday, September 7th. Since the last quarterly meeting the society has expanded into nearly every parish in the Archdiocese and with the increased membership many more delegates will respond now than ever before. The meeting will be addressed by Rt. Rev A. J. McGavick, D. D., and Thomas H. Cannon on the present developments and the future possibilities of the society. There will also be much important new business to be considered.

British Night at White City, August 27th

Sons and Daughters of St. George are hosts. The Sons and Daughters of St. George invite every Briton and British American and friends to join with them in a Grand Victory Year celebration Wednesday evening, August 27th at White City, 63rd St. and South Park Ave. Tickets are free and can be had from any members of Sunflower Lodge who meet at Odd Fellows Temple, 63rd St. and Yale Ave., or Bro. Thos. Watson, 335 Englewood Ave. Special patriotic music will be a feature by Clark's Concert Band as well as orations by noted speakers.

New Clothing Store on 63rd St.

A men's and young men's store, where they may buy ready to wear clothing of the very best styles and workmanship including Hart, Schaffner and Marx and all the leading clothiers, will be opened next week at 244 63rd St., at the head of Yale Ave. by Gilden and Bortz, two experienced clothiers, who will show the finest lines on the market, and at prices that down town stores cannot equal on account of the lesser expense of the home concern. The new firm are gentlemanly fellows and invite Englewood men and young men to call and inspect their line.

The whole family praises "Reiner's Christopher Coal." The cook says: "It . good to bake with." Johnny says: "I do not have to carry out so many ashes." Father says: "Dinner is always ready on time." Mother says: "It's clean coal." We say, "It is the best coal mined." Try it today. Only $6.75 per ton. Good for any stove in the house. Reiner Coal Co., 59th and Wood sts. Prospect 7558.

25c 4 Months Trial Subscription Phone, Mail or Bring In

A Card of Thanks

To Friends:

My little daughter Jane, and I acknowledge our grateful appreciation of the comforting letters, telegrams, messages, personal calls, and also the beautiful flowers. They came when a mountain of sorrow crushed us—when we were stunned by the sudden and tragic death of our loving gentle mother and wife, Clara Mildred Lyle. She has left us and we are very lonely—almost in despair. But for the hope in the future in which she so confidently believed and the sweet inspiration of her beautiful character, which lingers and sustains us, this life would have little further attraction. She was young, full of hope, sunny and cheerful; very soon to be a mother again, but the shadows fell quickly, her work was ended and on that fateful Saturday morning July 19th, she passed from my arms into the arms of Him who said, "Come unto Me, all ye that are weary and heavy laden and I will give you rest."

JOHN H. LYLE.

There are some great bargains in women's suits and coats at Stein's old stand, 345 W. 63rd st. The new proprietor, Mr. Ben Heyns, wants to make a clean sweep and while the season lasts.—adv.

ADDITIONAL ENGLEWOOD NEWS

(Continued from Page 1).

Mr. George Schram of 351 Englewood ave. returned Tuesday from Holland where he spent several months with his parents.

A large and complete line of picnic supplies at Kellner's, 443 W. 63rd St. Two doors east of post office. (adv.)

Mrs. Frank C. Bruner of 6619 Perry ave., spent the month of August in the north with her youngest daughter at their summer cottage. Dr. Bruner left here this week and joined her for his annual vacation, returning Sept. 1st. His work has been very prosperous at the Asbury Methodist church, where he is pastor.

When you want the best coal at the lowest price we have it. Grogan Coal Co., 606 67th St. Tel. Went. 44.—Advertisement.

A. E. Starkey, having bought the Wilson candy store at 353 63rd st., has completely rearranged and remodeled the place and will make it the prettiest candy shop in the city. He will open tomorrow with all of his own made candies and confections, and invites a call from lovers of pure fresh goods.

Dr. H. O. Browning of 337 64th st. had the pleasure of a visit from his brother Mr. Paul Browning of Ottumwa, Ia., where he is a Buick distributing agent for all that section of country.

Mrs. Clyde Shepard, wife of the minister of Pilgrim Congregational church, is remaining in California for a month longer while Dr. Shepard has resumed his duties with the church.

Vacation time is here—have your clothes cleaned and pressed carefully. See "Charlie" at the Harvard Cleaners, 343 W. 63rd St. Tel. Went. 1617. (adv. tf.)

Sergeant George Inman Henderson, Headquarters Co., 59th Infantry, after eight months in the army of occupation on the Rhine, near Coblenz, returned to the U. S. with the 4th Division, and received his honorable discharge at Camp Grant, August 9th. He and his charming little wife motored down from Beaver Lake, Wis., last week, spending several days at the Hotel Metropole and visiting his parents, Mr. and Mrs. E. J. Henderson, 6203 Princeton Ave., and other Englewood friends. They left Tuesday of this week for Milwaukee, where they will make their future home, Inman returning to the Ford Motor Company of that city, Sept. 1st.

MADIGAN BROS. CO.

63rd Street, Princeton and Harvard Avenues

COUPON SALE Unmatchable Special Bargains

Store Closed Every Evening Except Saturdays
All Coupons Are Void After August 25th

TOWELING
25c quality brown crash Toweling, part linen welt, on sale with this coupon..... **17c**

SUGAR
3 lbs. best granulated, 9½c lb. **29c**
2 bars Procter and Gamble's Soap **12c**
Total for package **41c**
On sale with this coupon

Coat's mercerized Crochet Cotton, on sale with this coupon **9c**

Men's 18c Handkerchiefs, on sale with this coupon, **10c**

Men's 25c washable Ties, new styles, on sale with this coupon, **17c**

Coats' Spool Cotton, on sale with this coupon, **4c**

CORSETS
Warner's and R. and G. $2.50 Corsets, broken lines, on sale with this coupon..... **1.89**

HOSIERY
Ladies' $1.25 quality fibre silk Hosiery, on sale with this coupon, pair **89c**

MEN'S AND YOUNG MEN'S CLOTHING

GILDEN & BORTZ

Experienced Clothiers
Will Open About September 1st As a First Class

MENS and YOUNG MENS' CLOTHING STORE

at

244 WEST 63rd STREET

Head of Yale Ave.

They will carry a complete line of the very best in men's and young men's ready-to-wear clothing, including **Hart, Schaffner & Marx** and **other leading manufacturers' goods** in fullest assortment, and cordially invite the people of Englewood to call and inspect stock and prices.

They will be able to undersell the city stores by reason of lighter expenses, and ask a comparison of prices, as they intend giving old man "H. C. L." a heavy blow.

COME AND SEE THE NEWEST FALL AND WINTER SUITS AND OVERCOATS